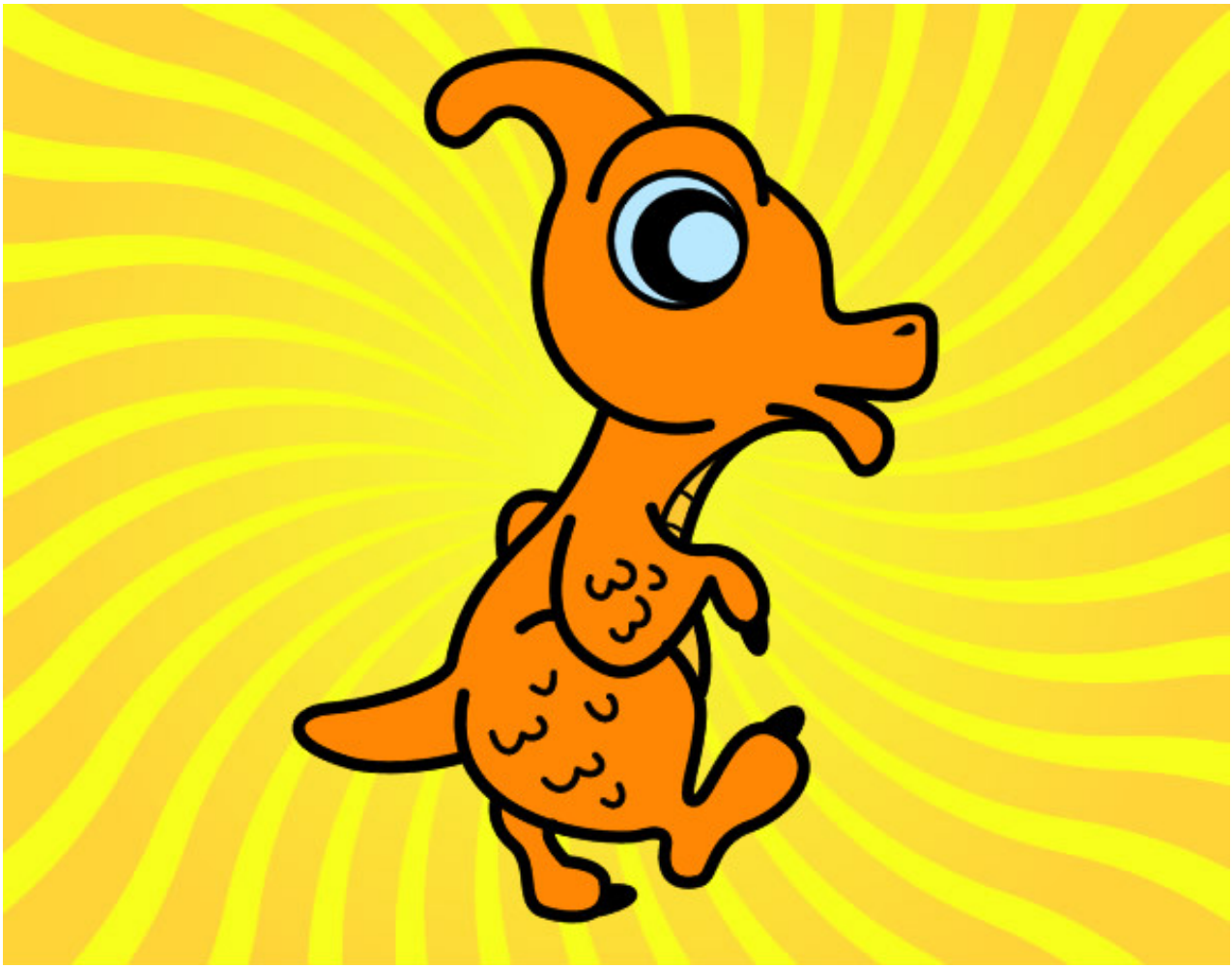

Parasaurolophus bebé pintado por amistosa **www.dibujos.net**