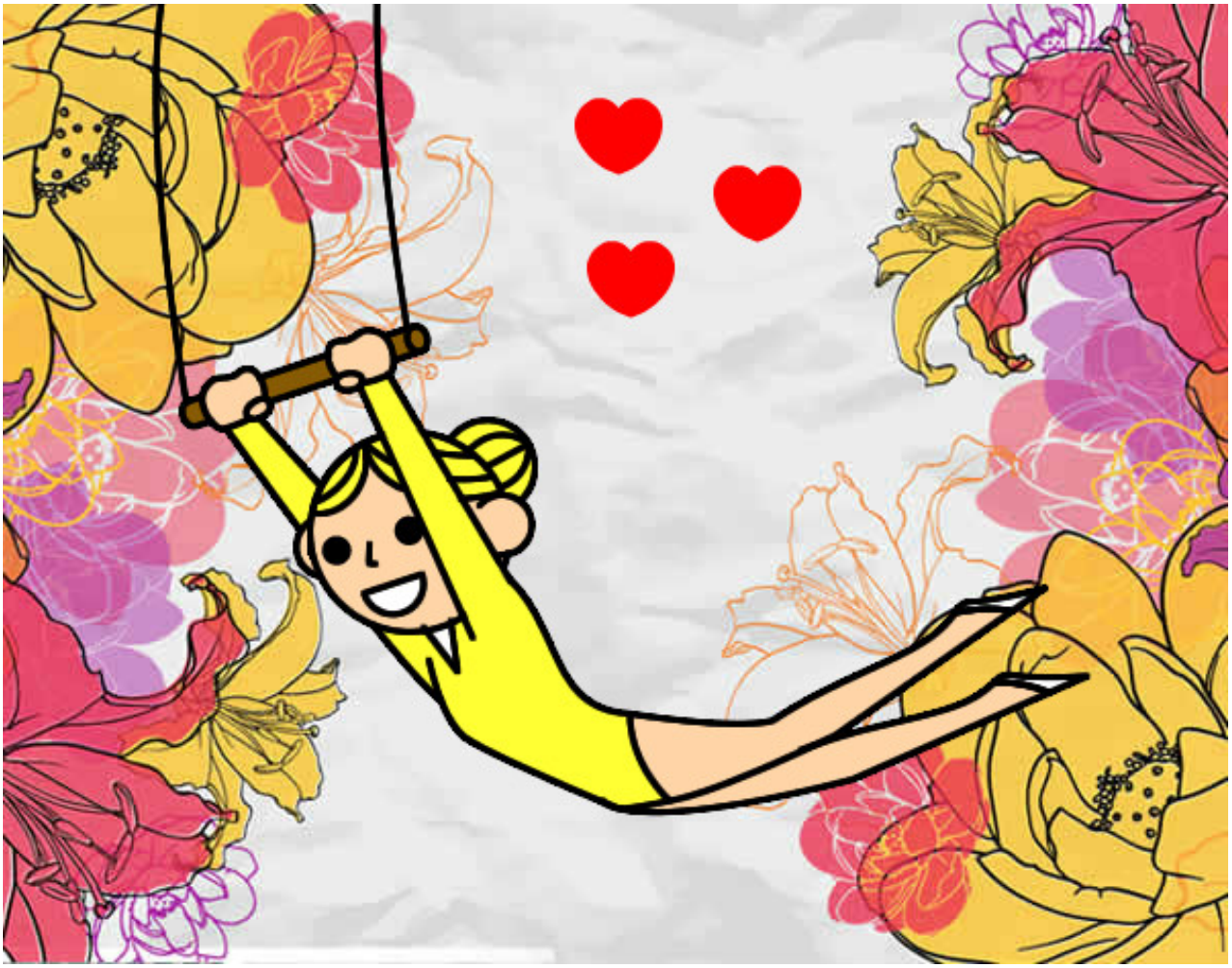

Acrobacia pintado por MariaJose7

www.dibujos.net