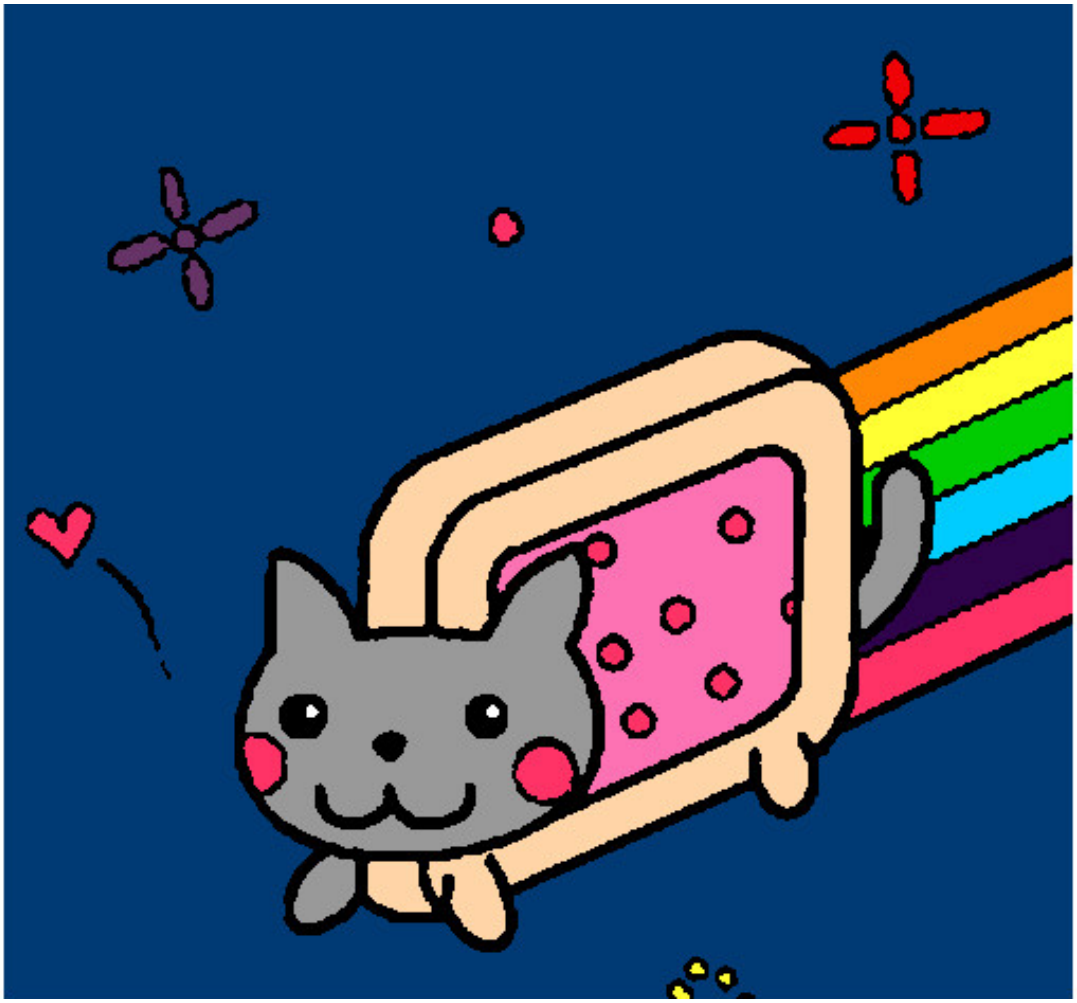

Gato de fantasía pintado por rockcio