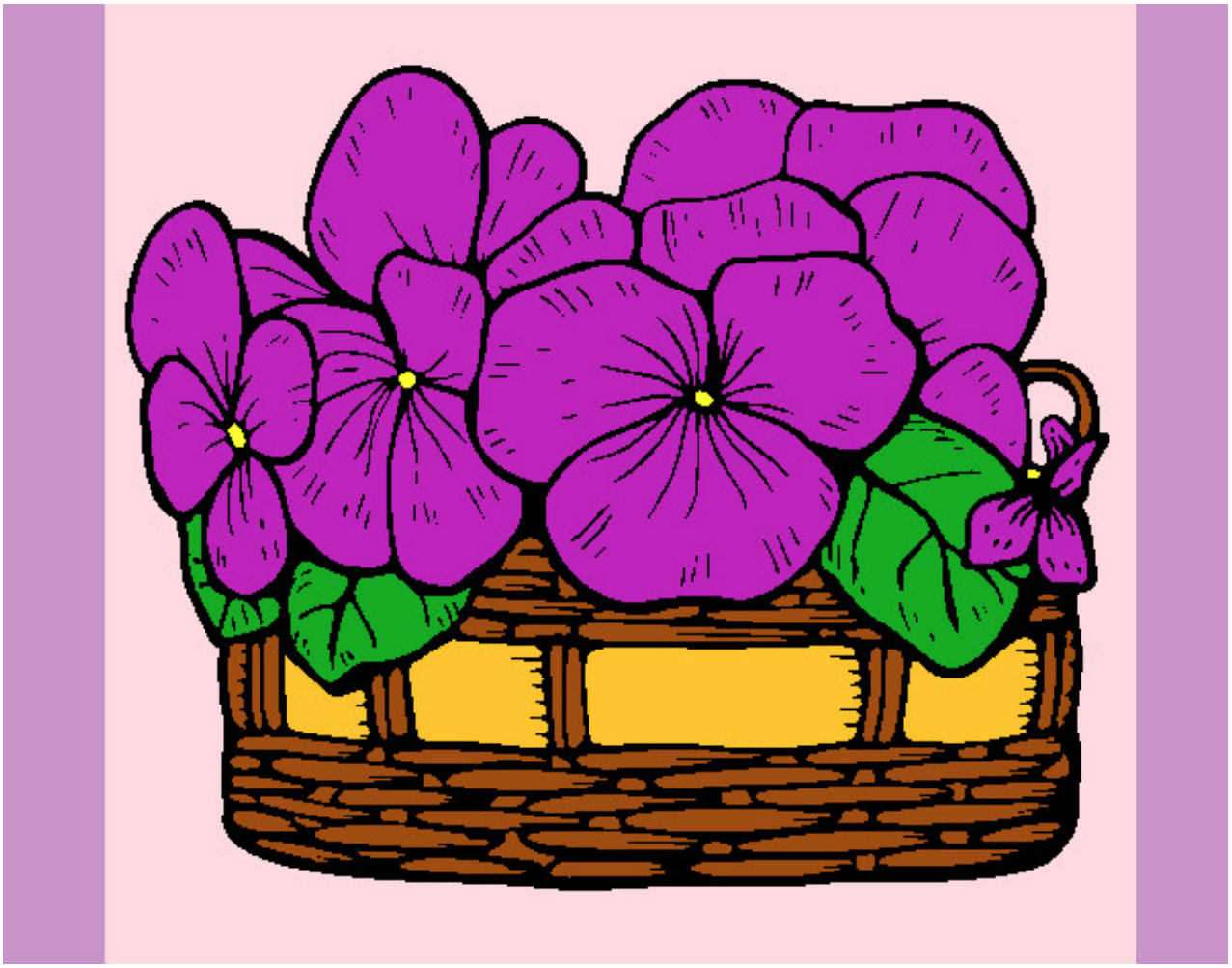

Cesta de flores 12 pintado por Miyar

www.dibujos.net