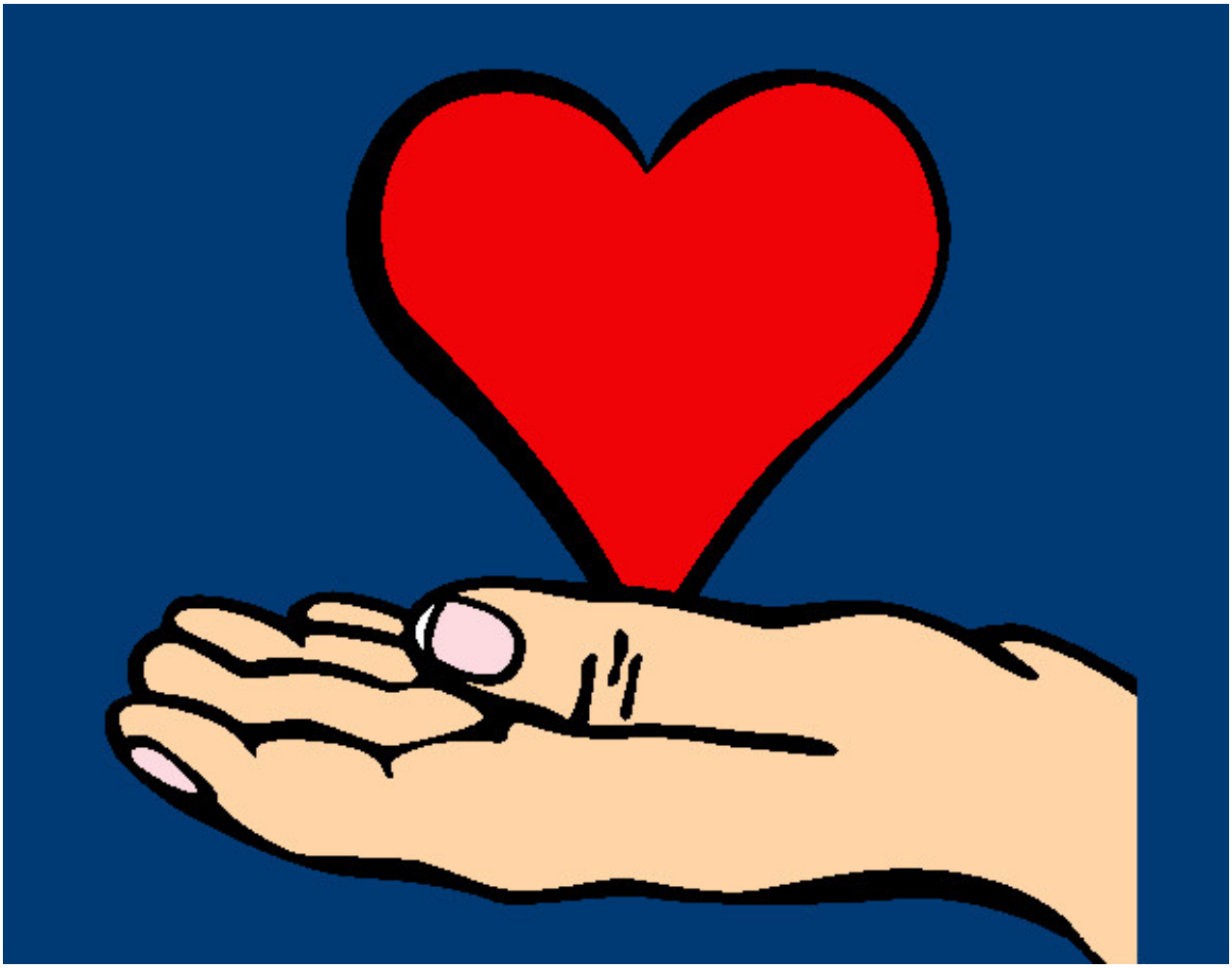

Manos 1 pintado por hernande

www.dibujos.net