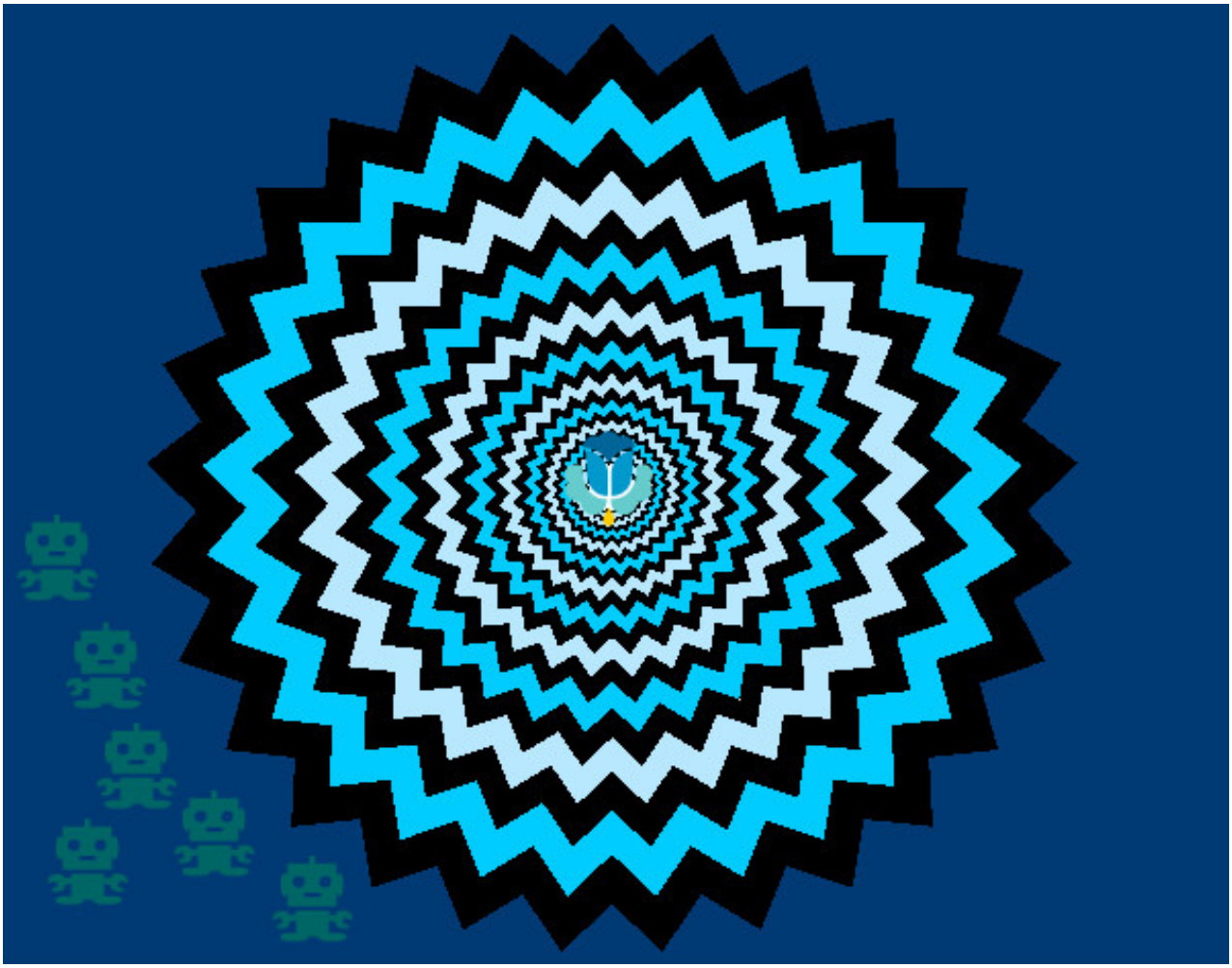

Mandela 51 pintado por Criz

www.dibujos.net