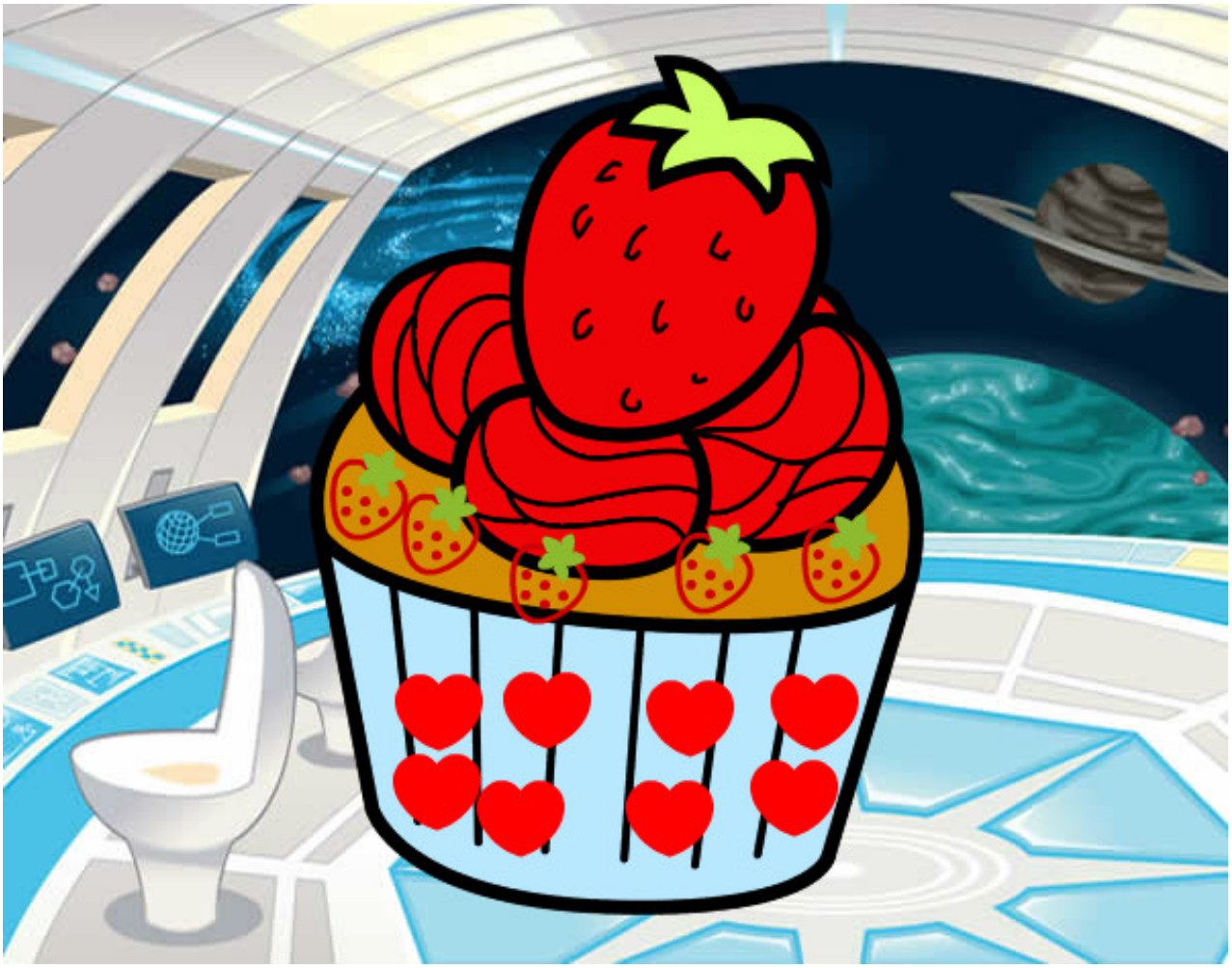

Bombón de fresa pintado por kevinesney **www.dibujos.net**