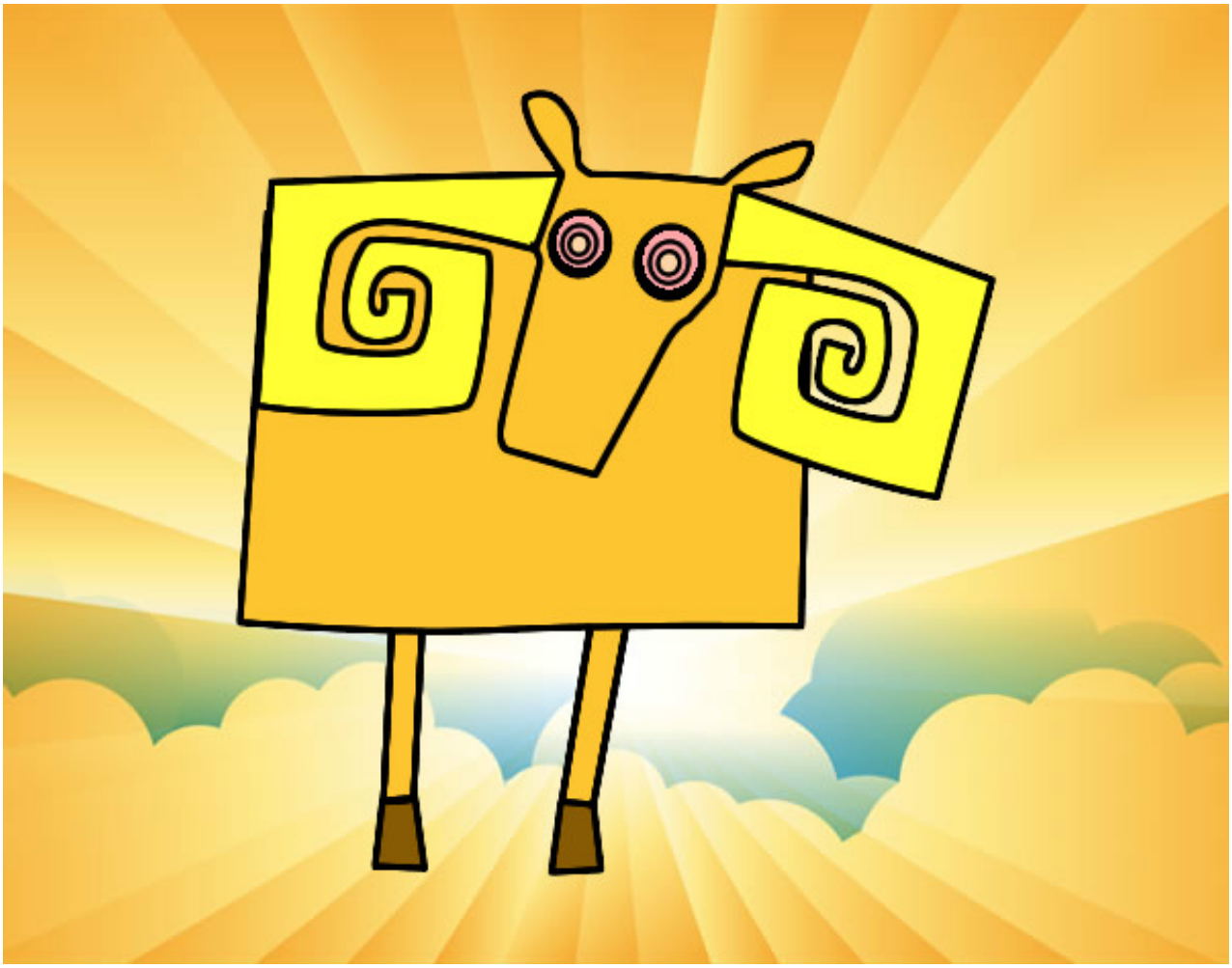

Signo de Aries pintado por smilelove

www.dibujos.net