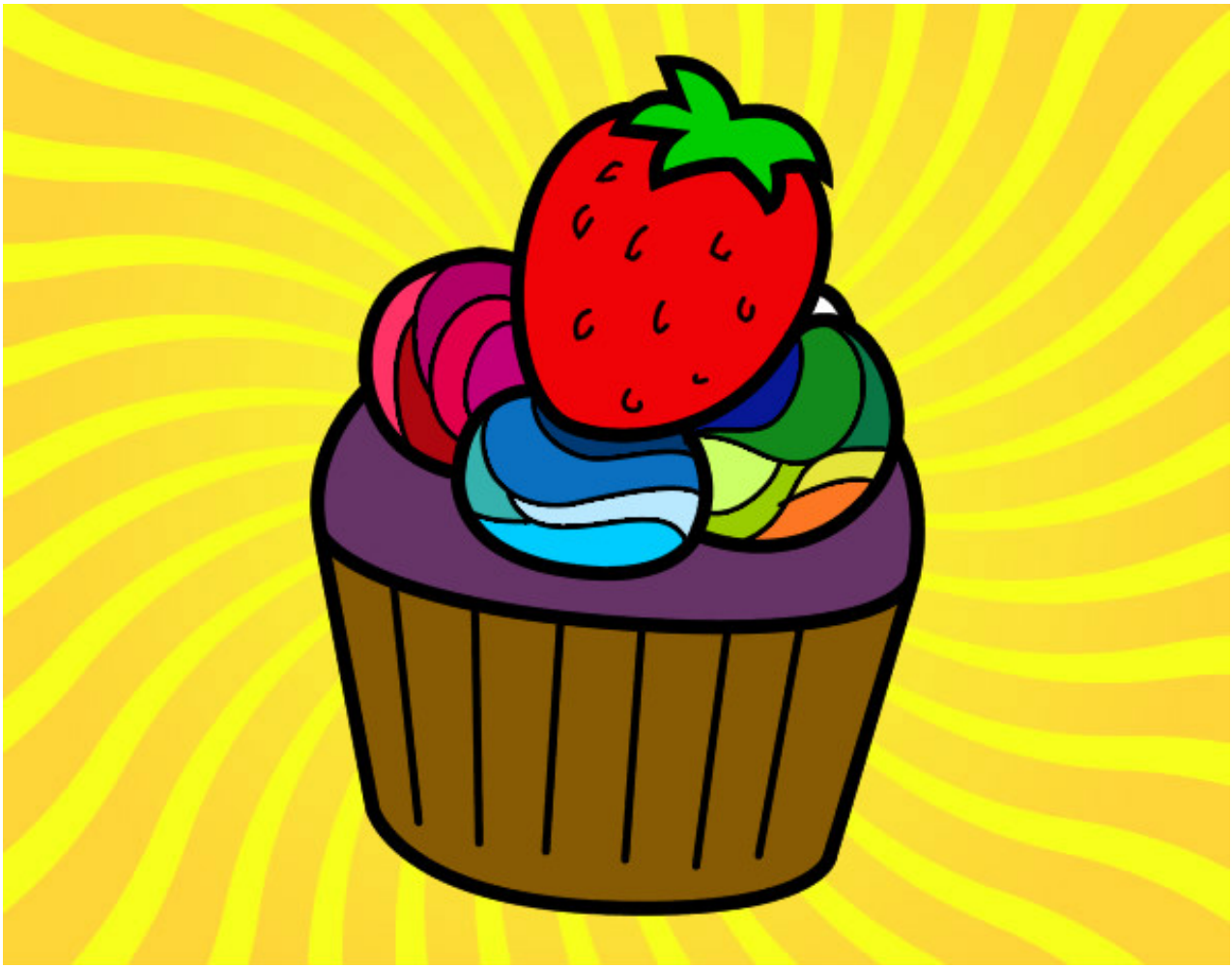

Bombón de fresa pintado por Berlin **www.dibujos.net**