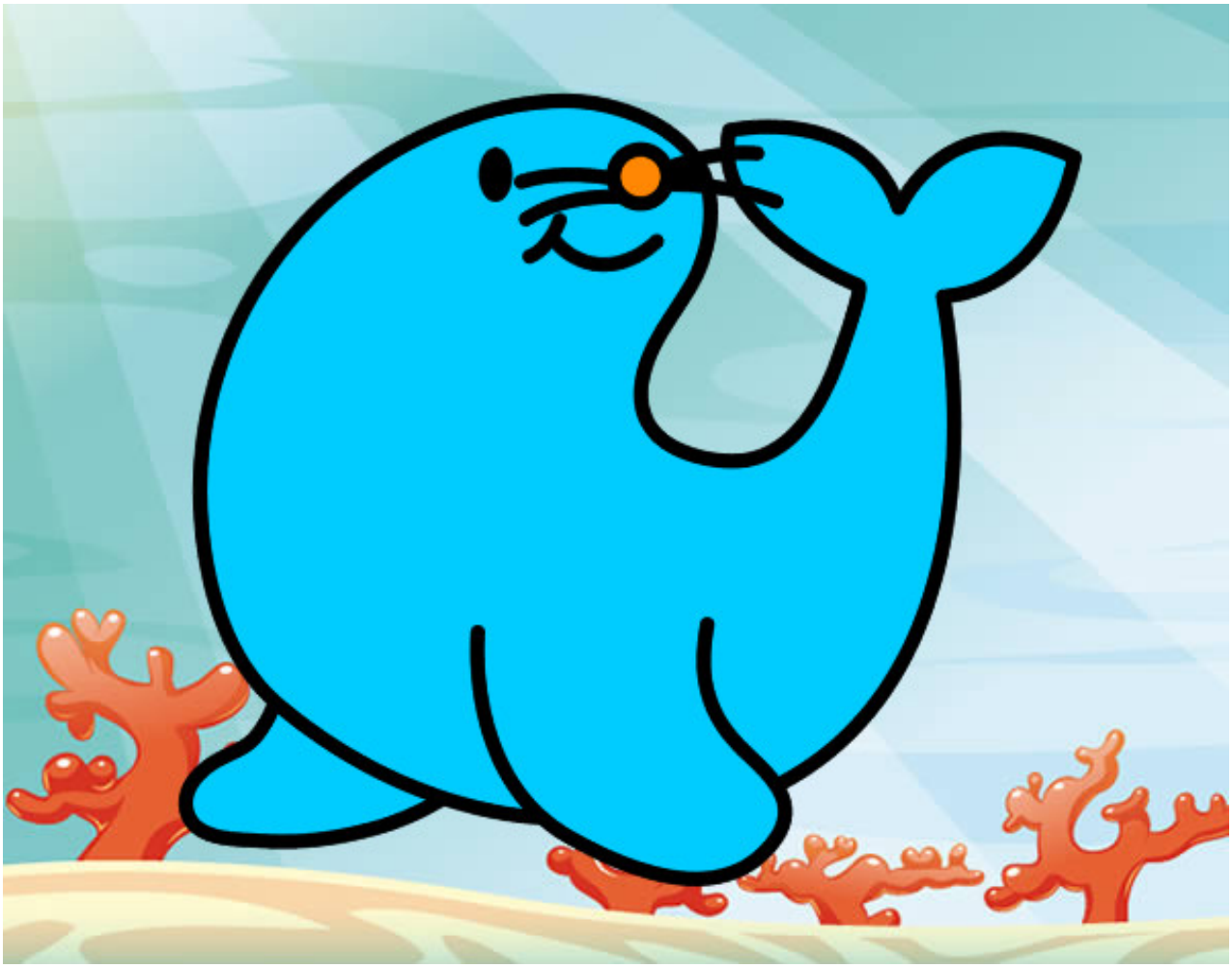

Foca alegre pintado por gabiagus

www.dibujos.net