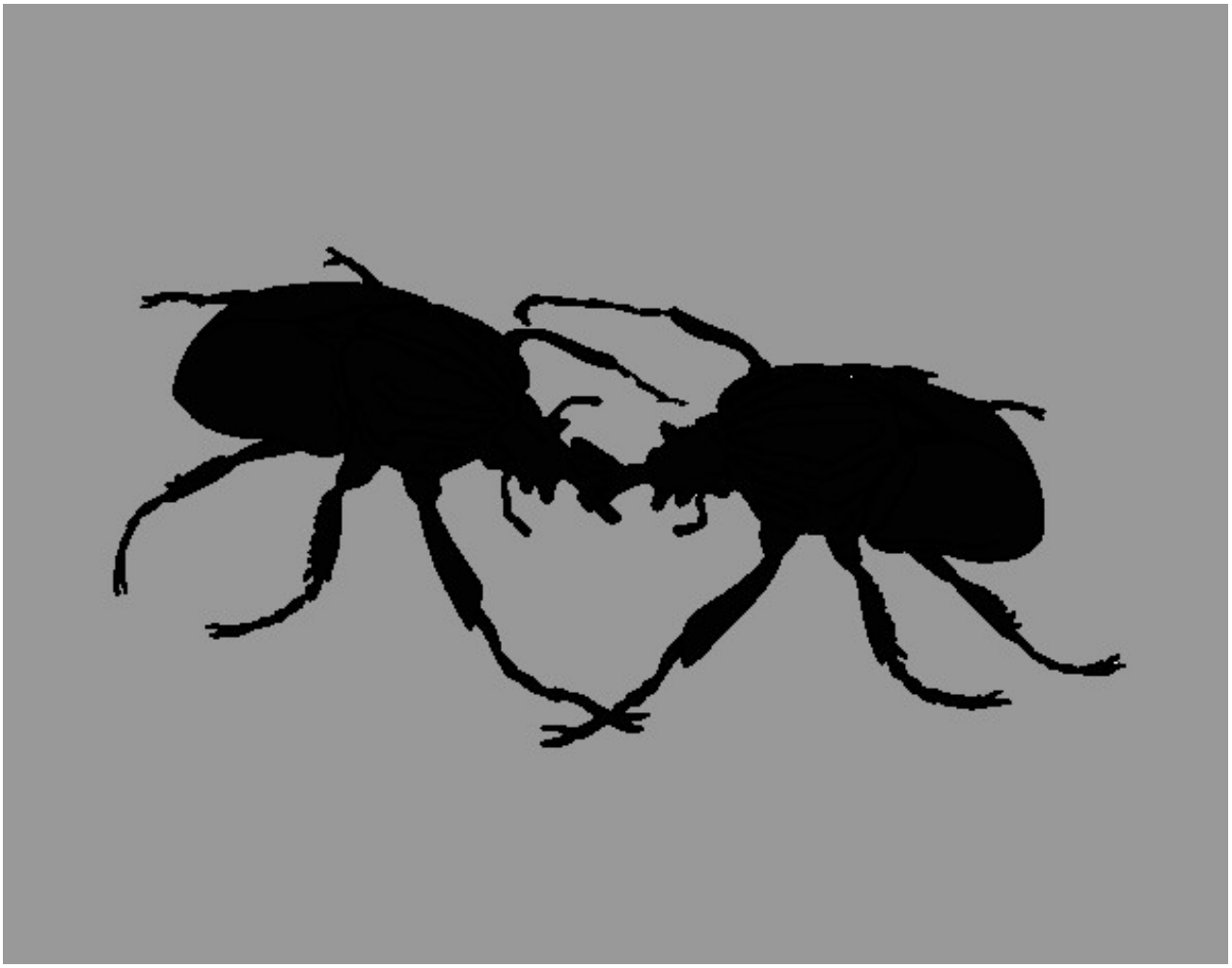

Escarabajos pintado por jfrkffkkf

www.dibujos.net