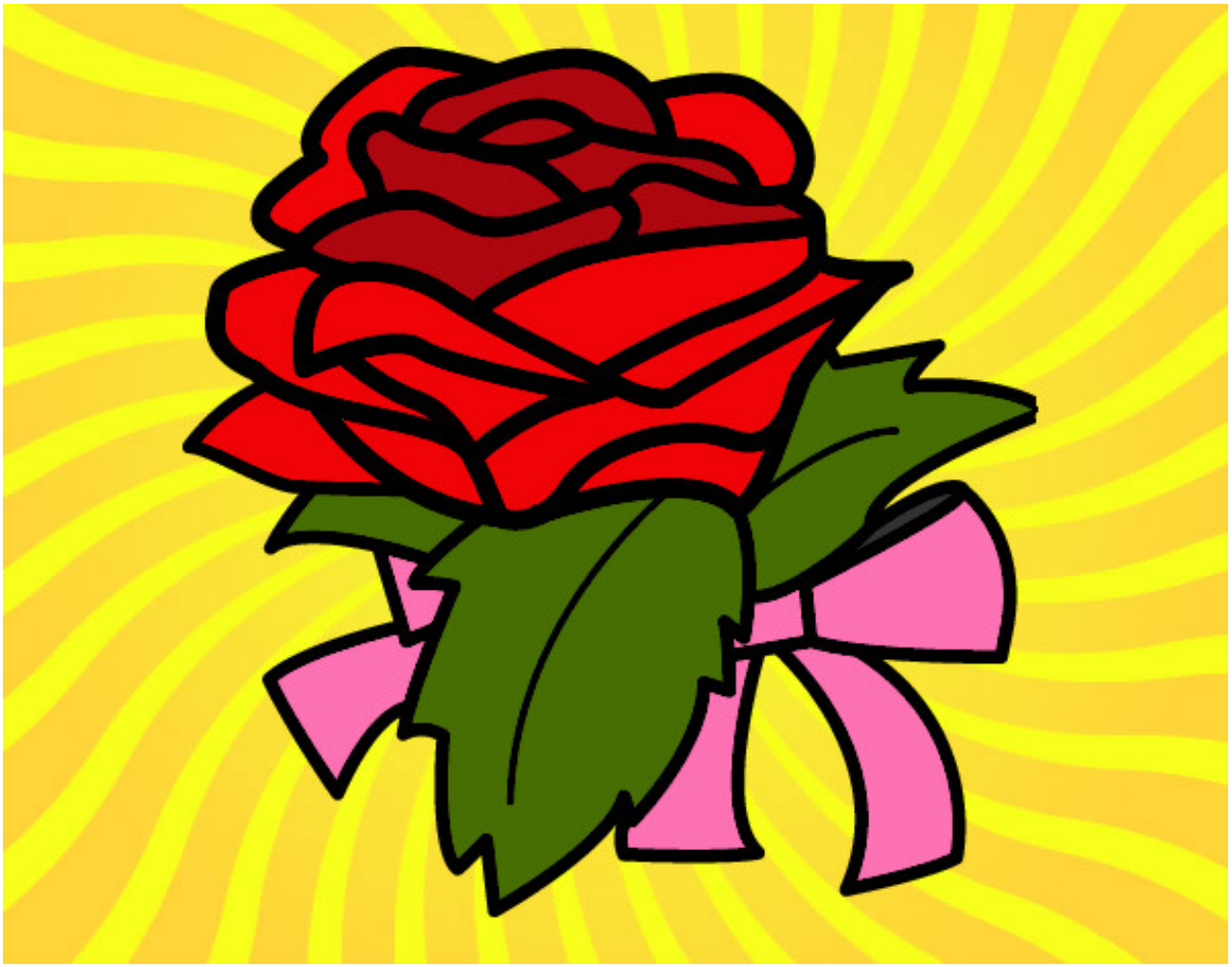

Rosa, flor pintado por Marisol110 **www.dibujos.net**