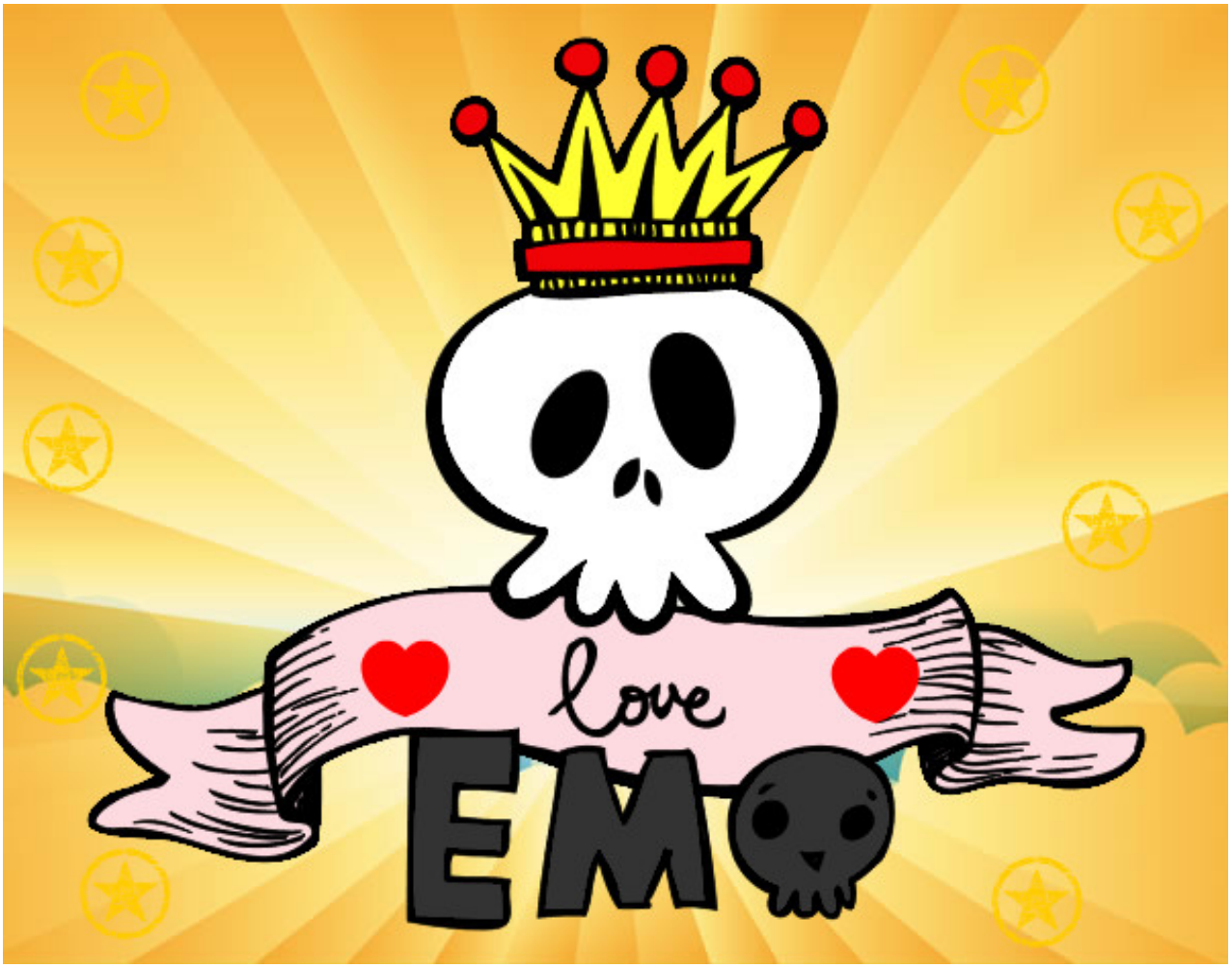

Love Emo pintado por 4567 **www.dibujos.net**