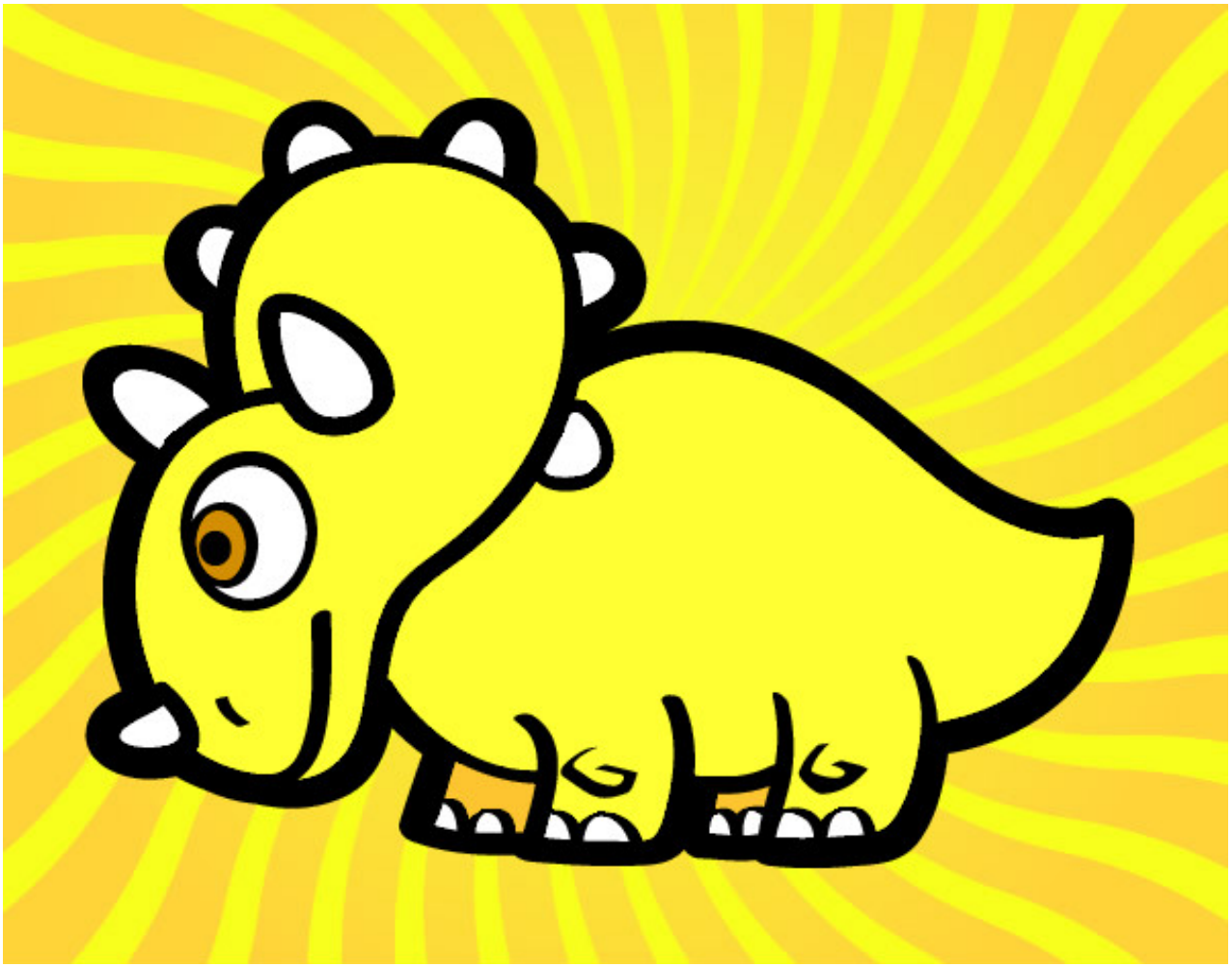

Triceratop feliz pintado por Osbaldo **www.dibujos.net**