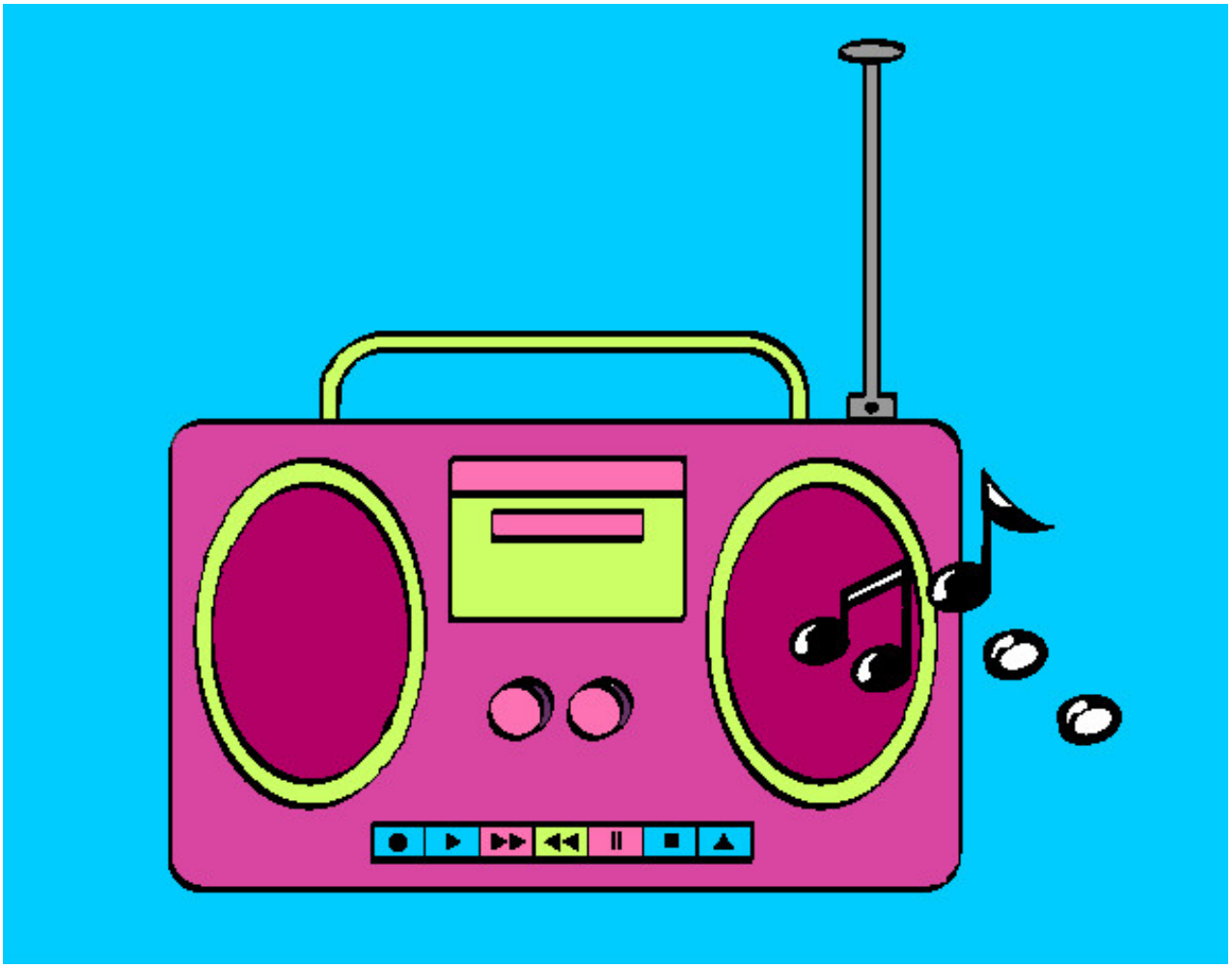

Radio cassette 2 pintado por martapo

www.dibujos.net