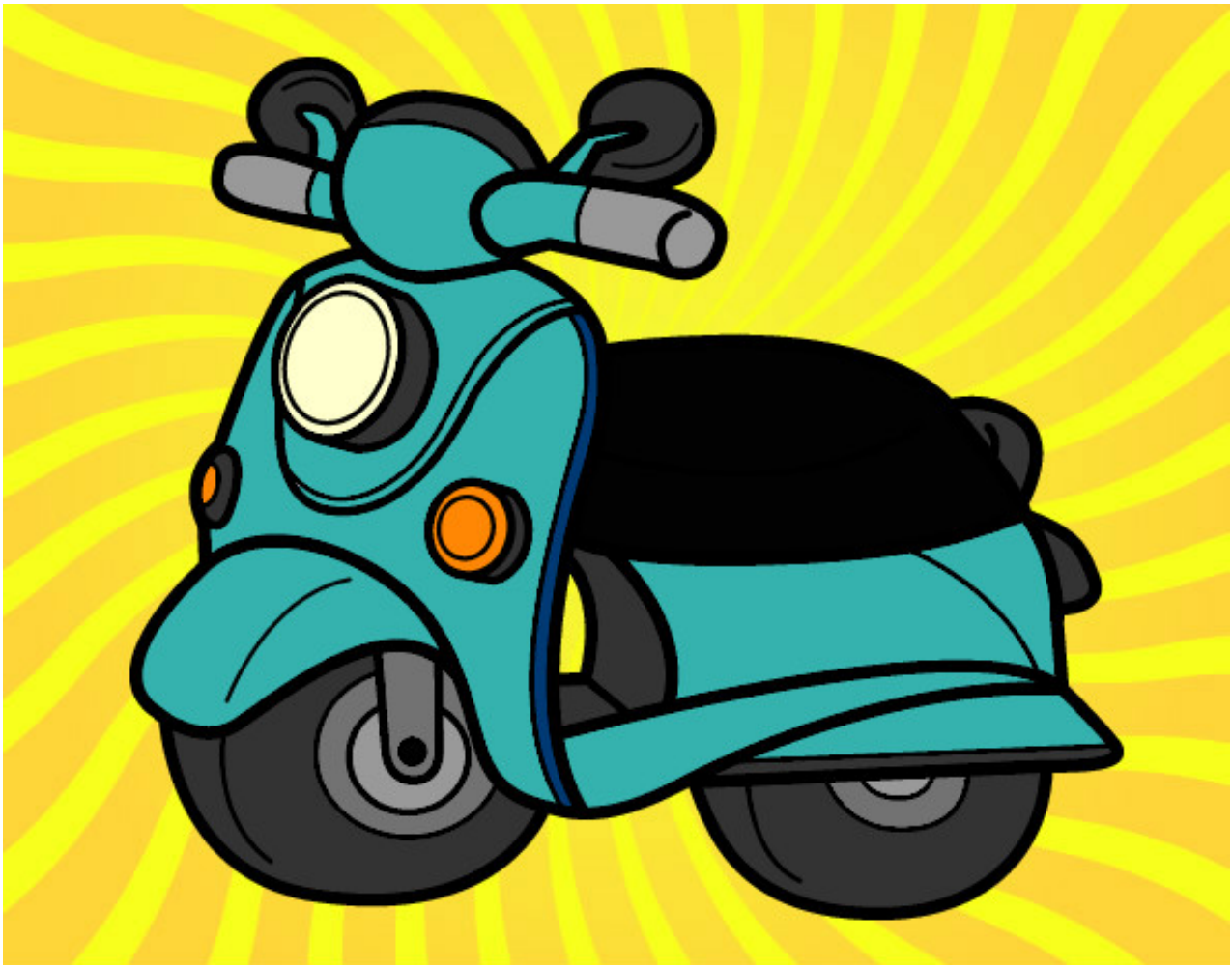

Moto Vespa pintado por rodrik951 www.dibujos.net