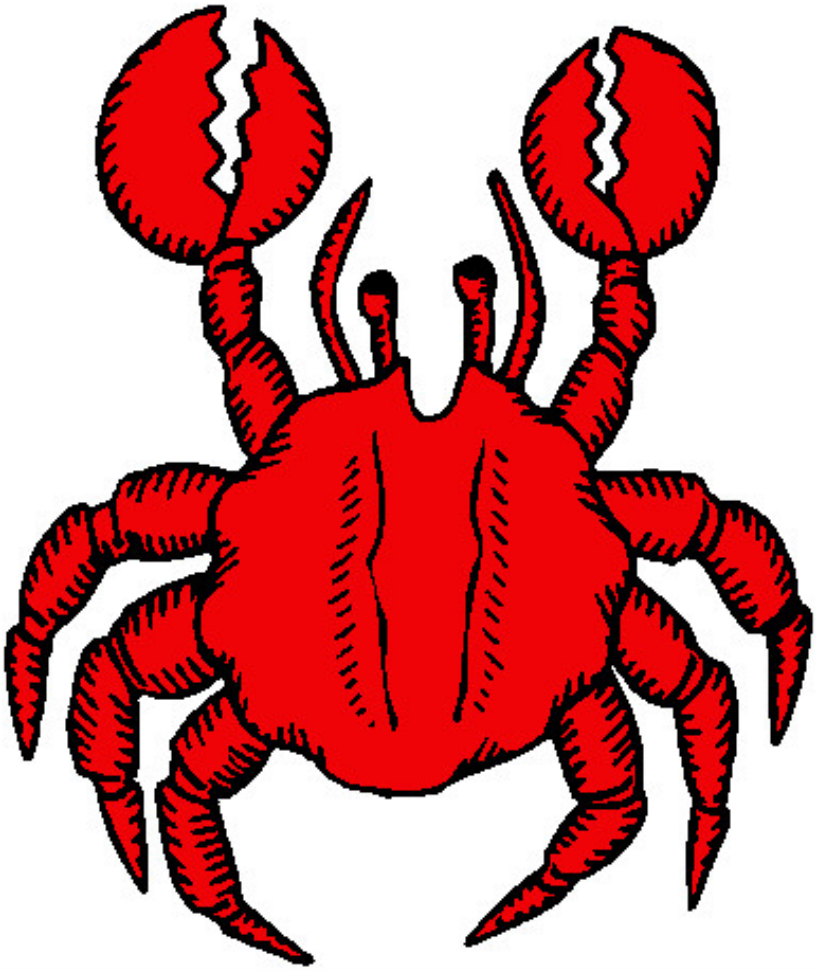

Cangrejo de grandes pinzas pintado por sebastiann

www.dibujos.net