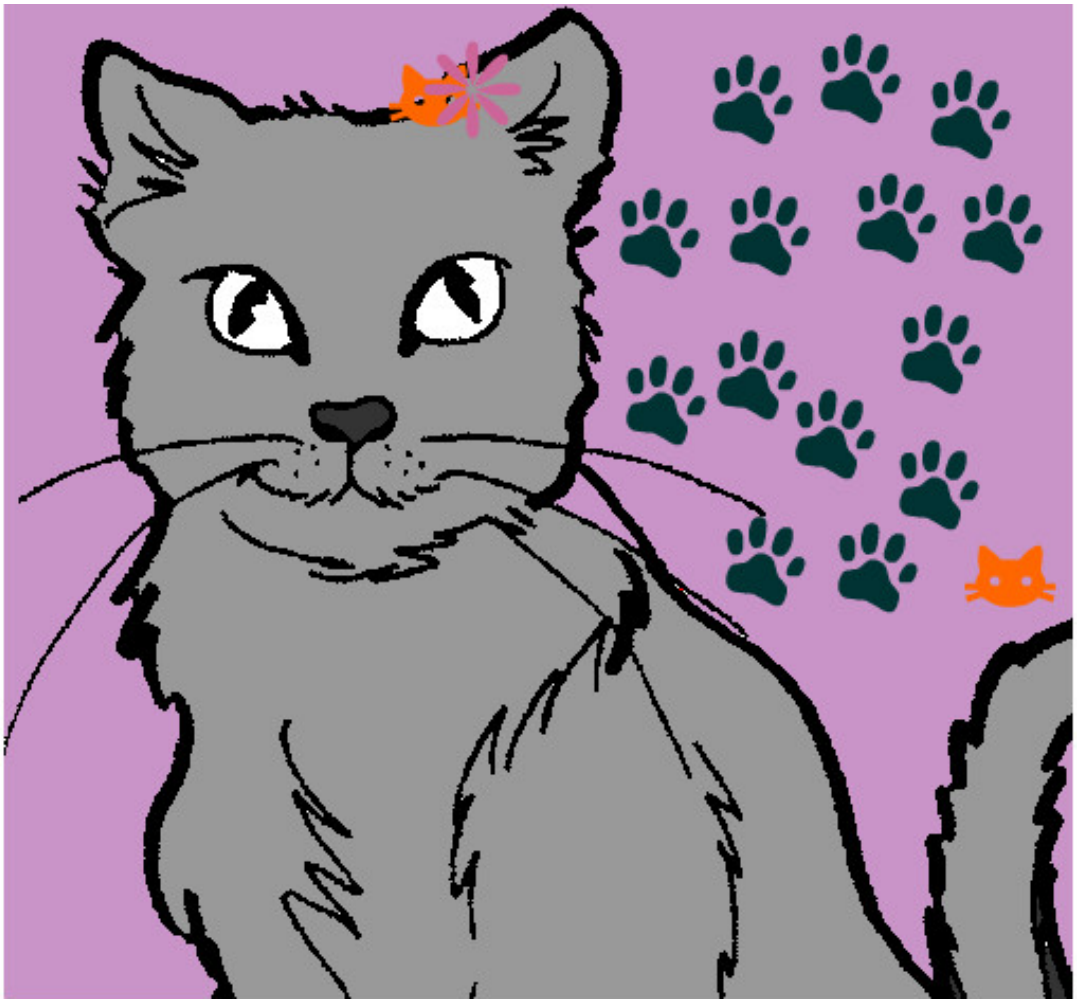

Gato 2 pintado por teresTESSA

www.dibujos.net