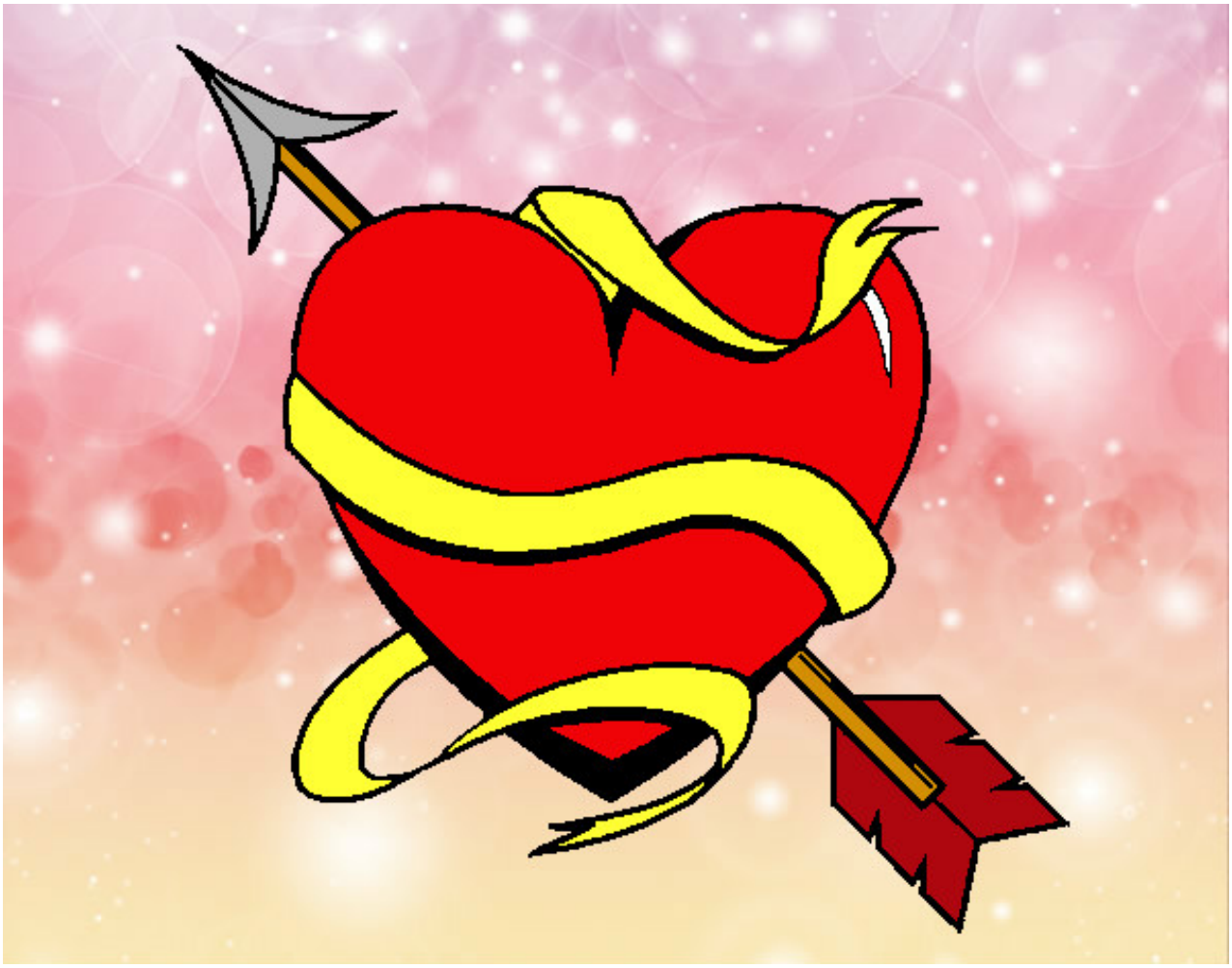

Corazón con flecha III pintado por agustin11 www.dibujos.net