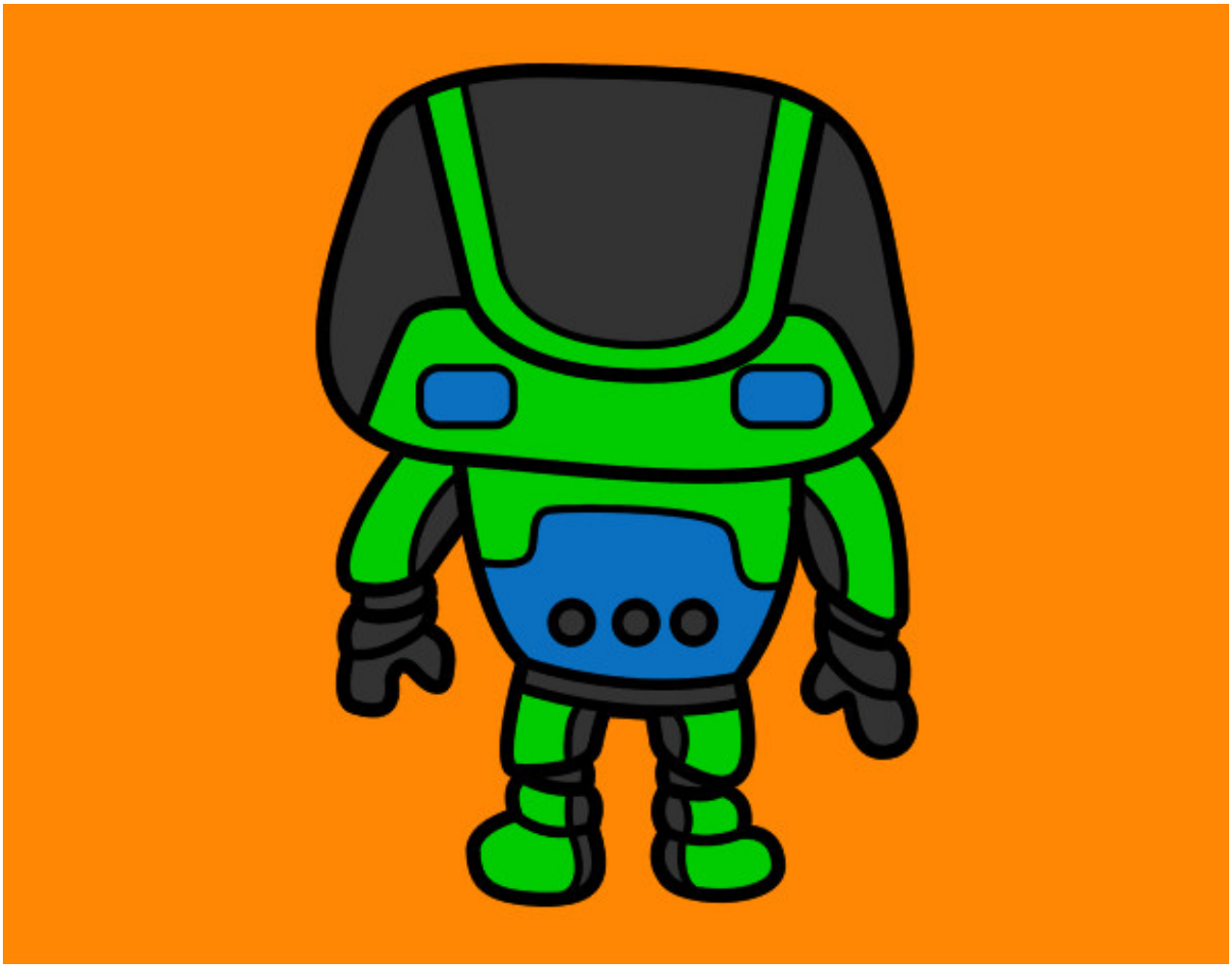

Robot fuerte pintado por Polito **www.dibujos.net**