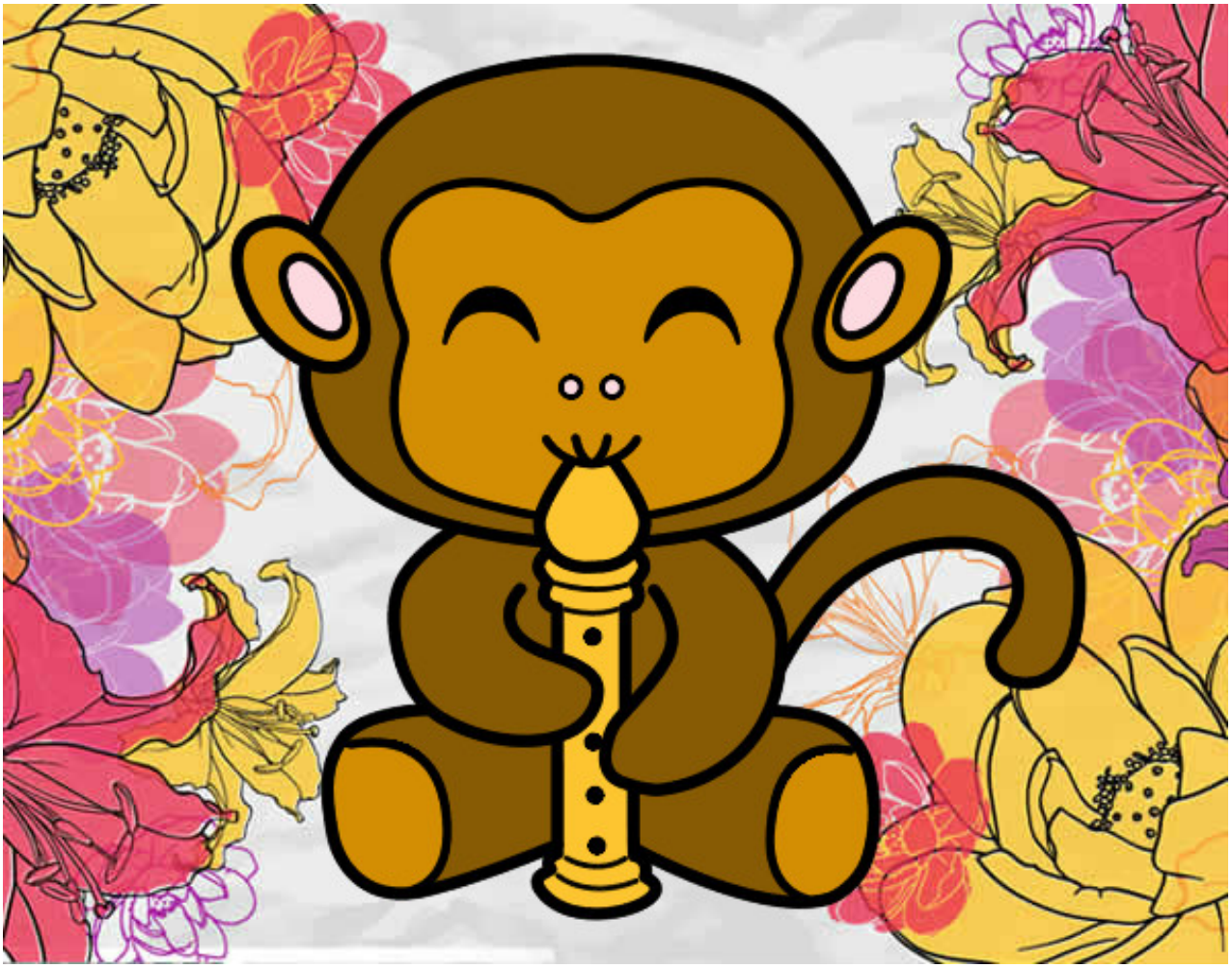

Mono flautista pintado por palomya

www.dibujos.net