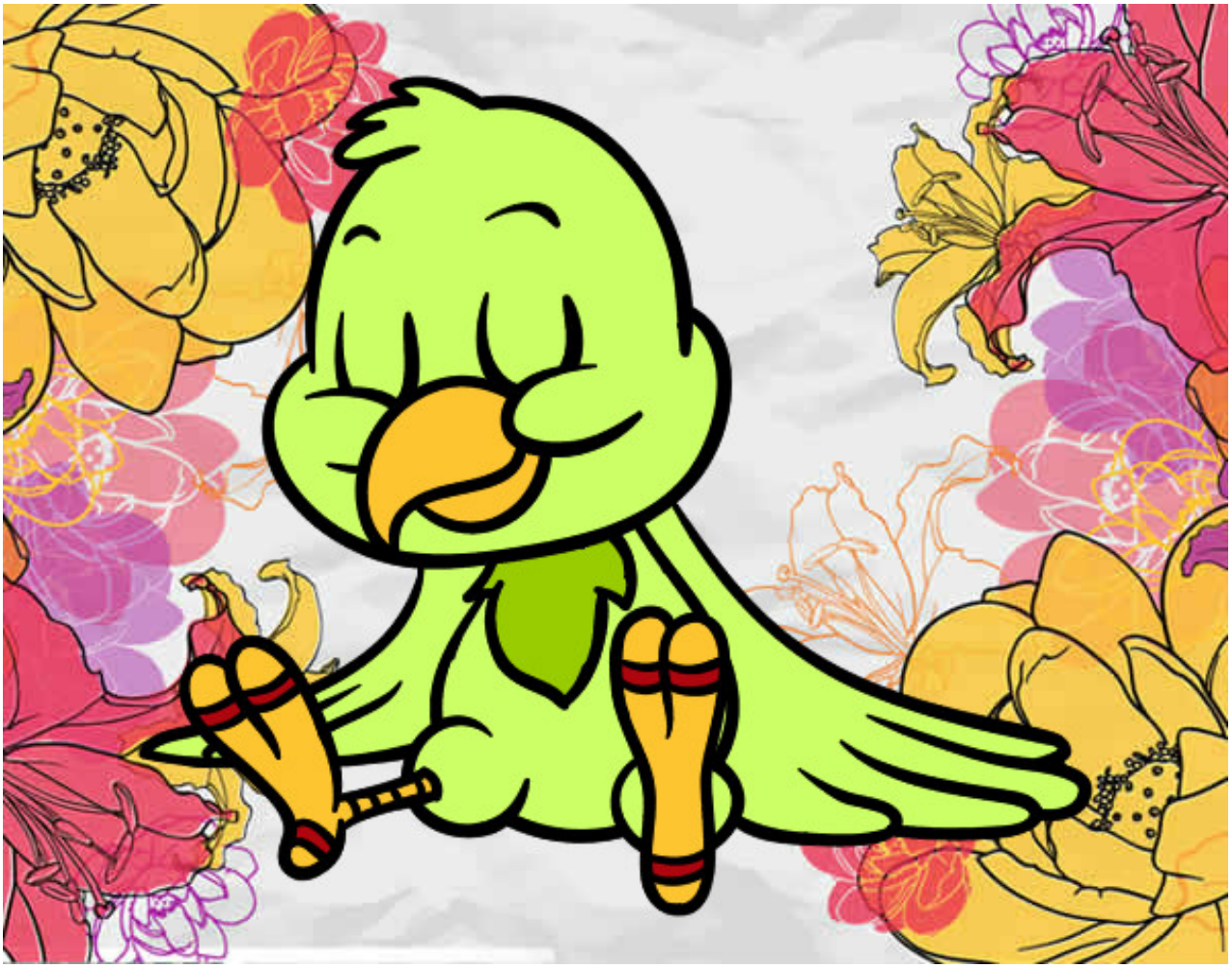

Loro durmiendo pintado por AmuNyan www.dibujos.net