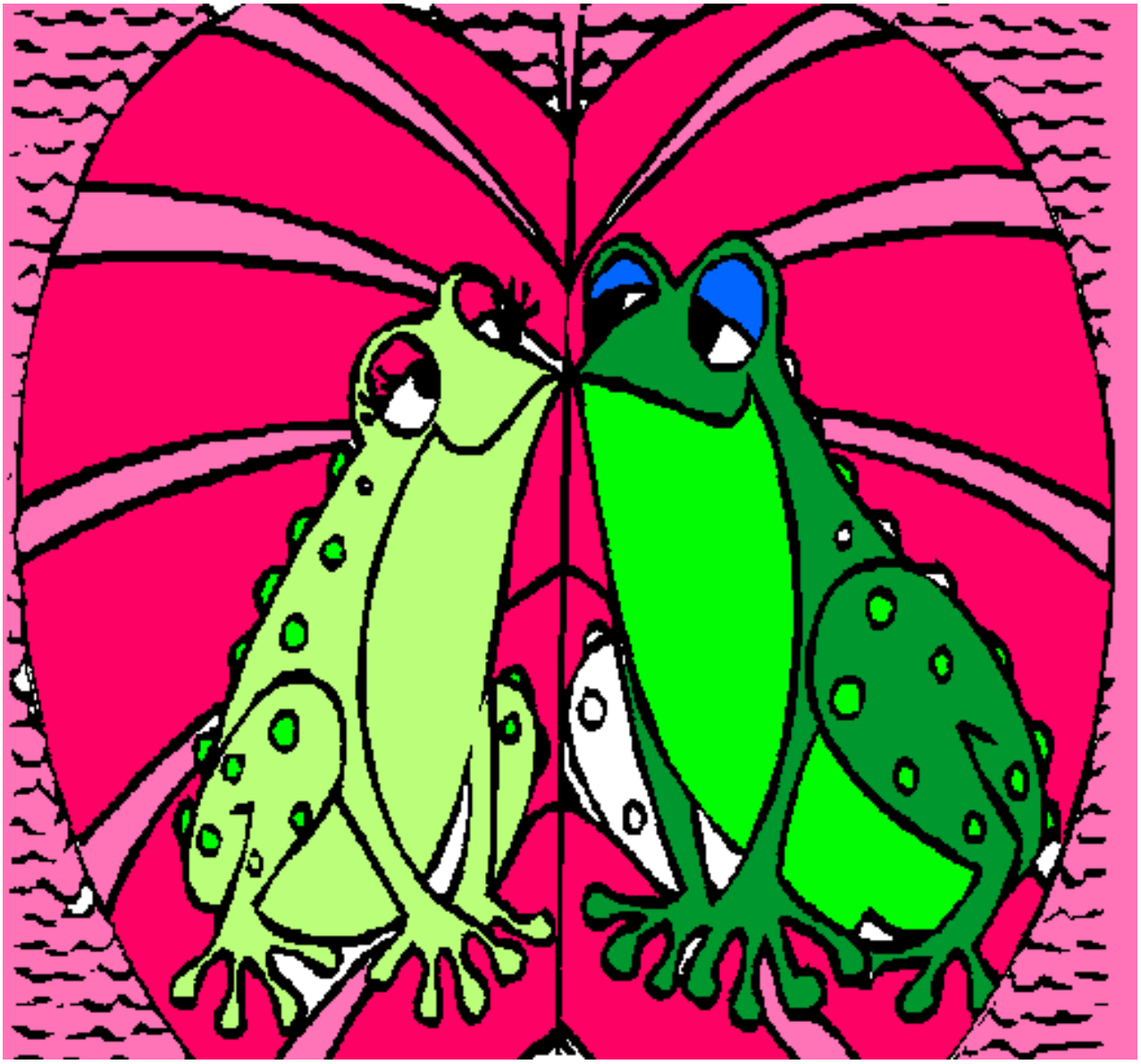

Ranas amándose pintado por drryyryreyry

www.dibujos.net