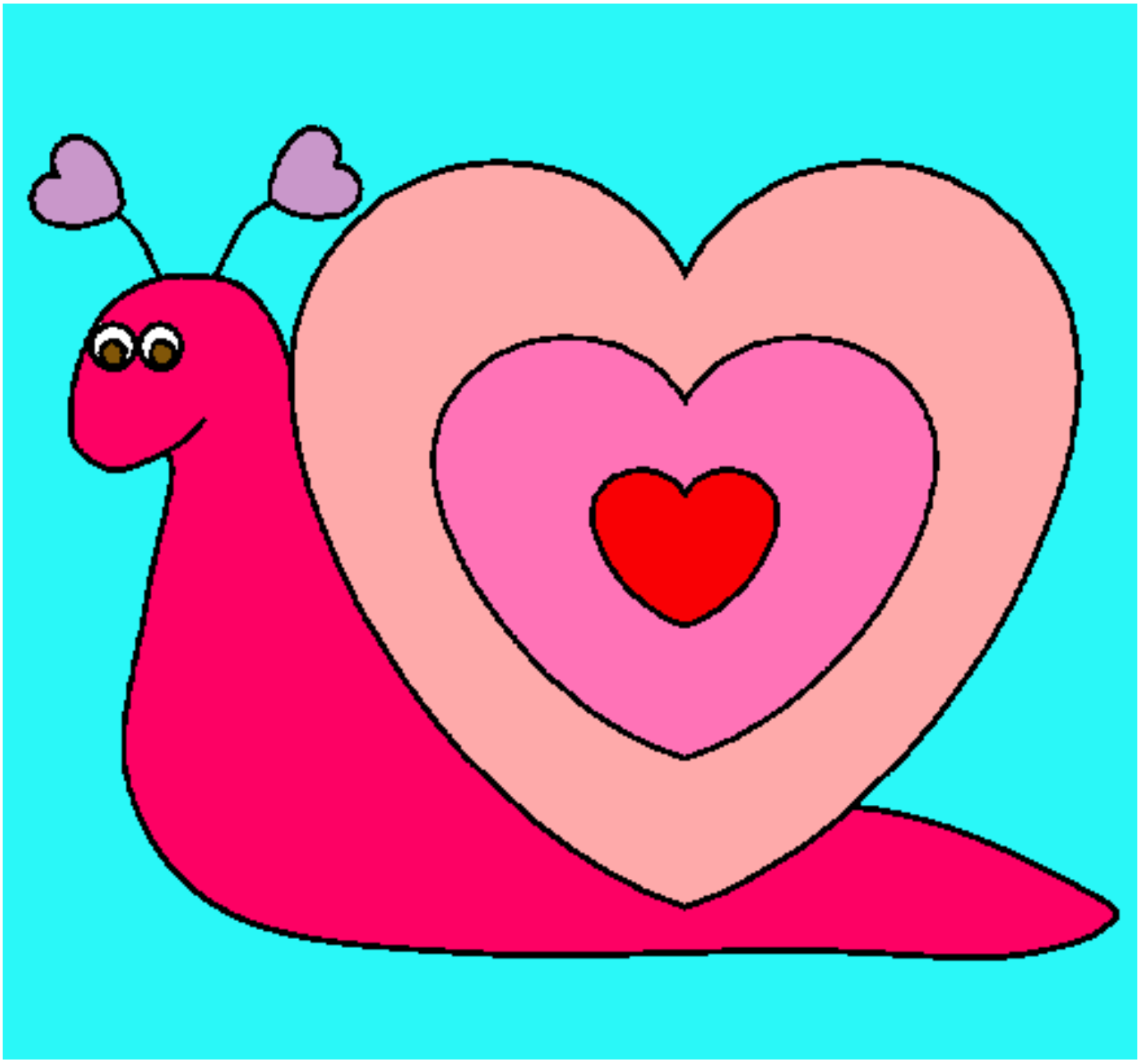

Caracol corazón pintado por Sahara

www.dibujos.net