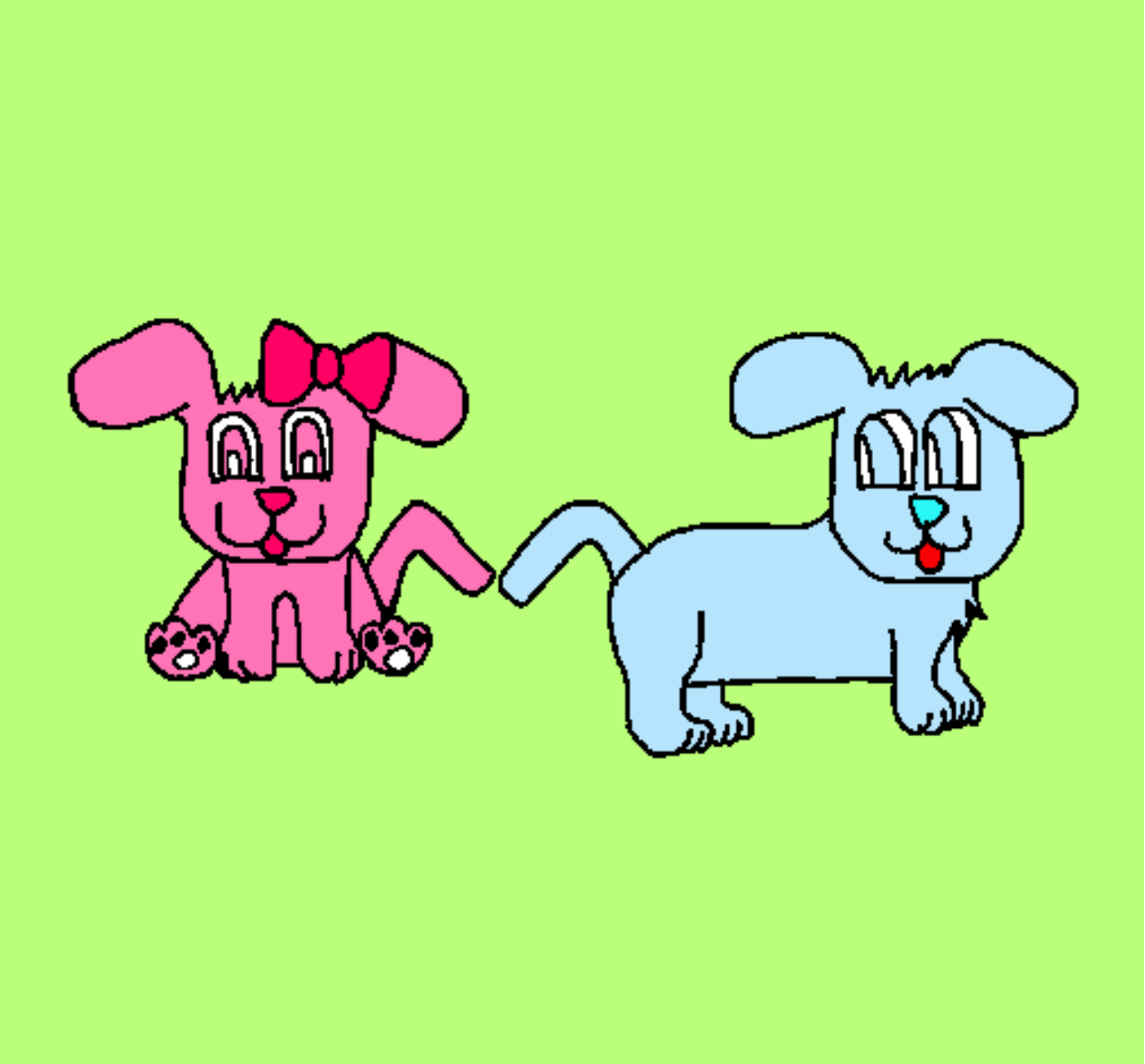

Perritos pintado por chupi

www.dibujos.net