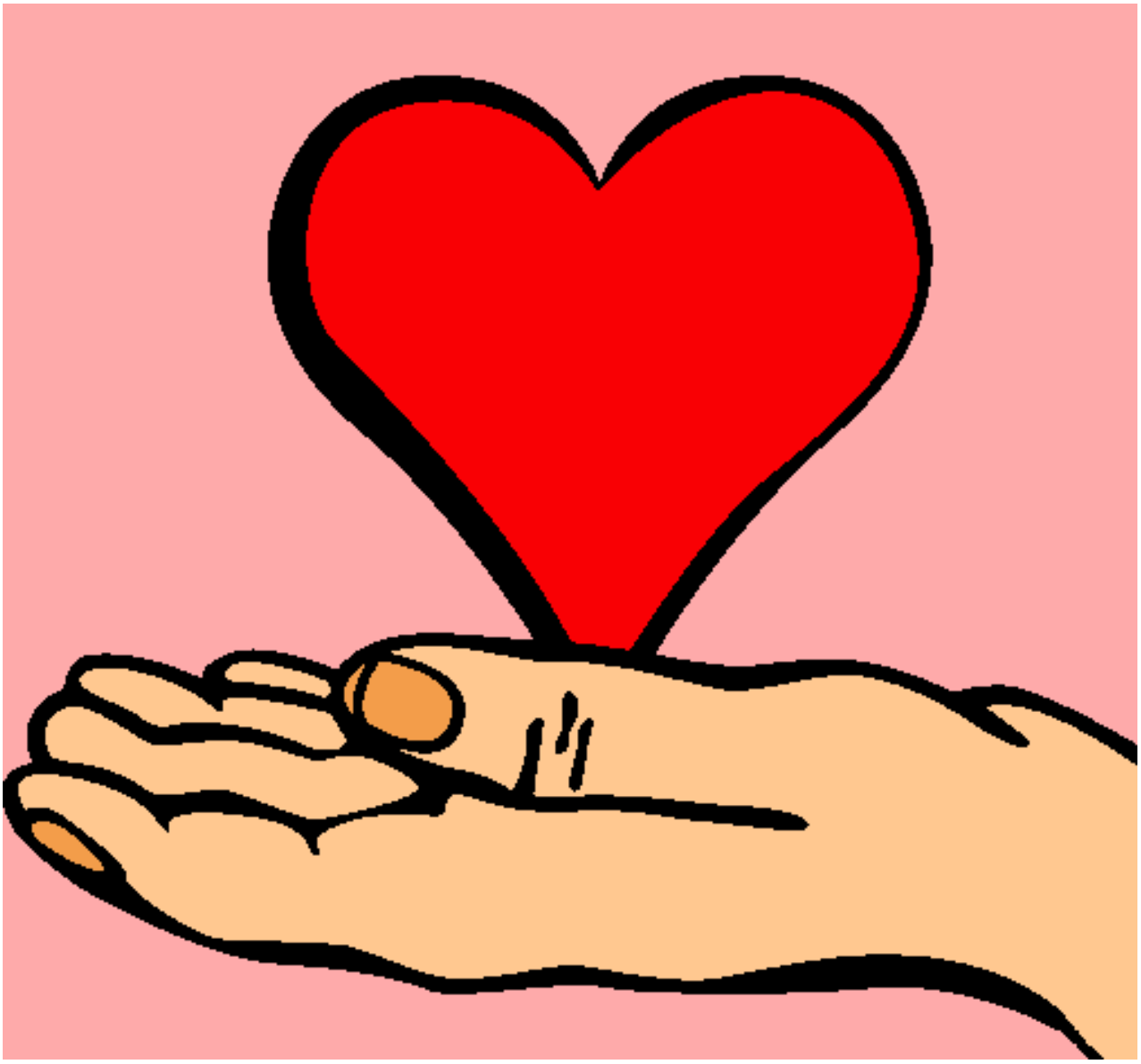

Manos pintado por dios

www.dibujos.net