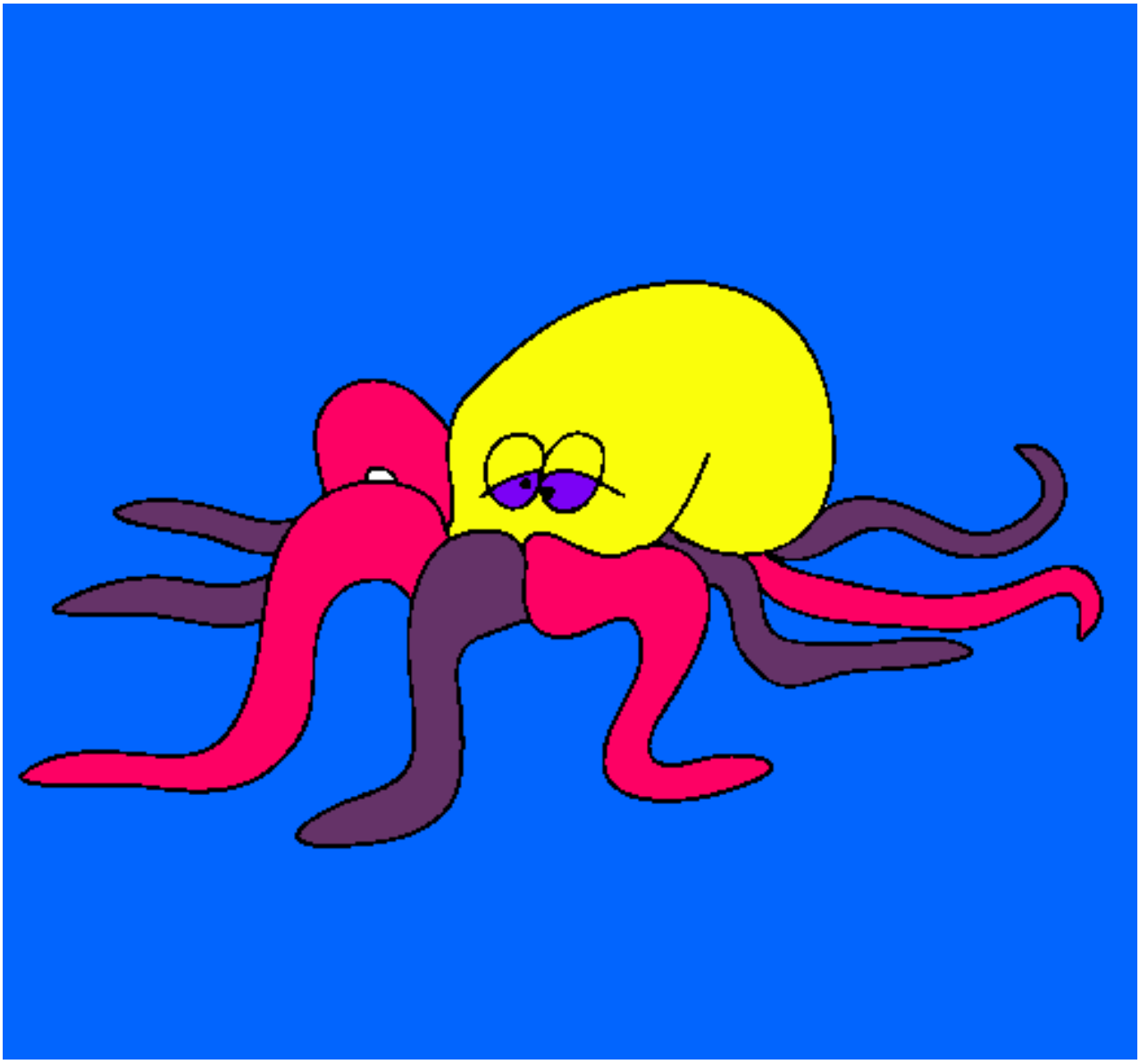

Pulpo pintado por mita

www.dibujos.net