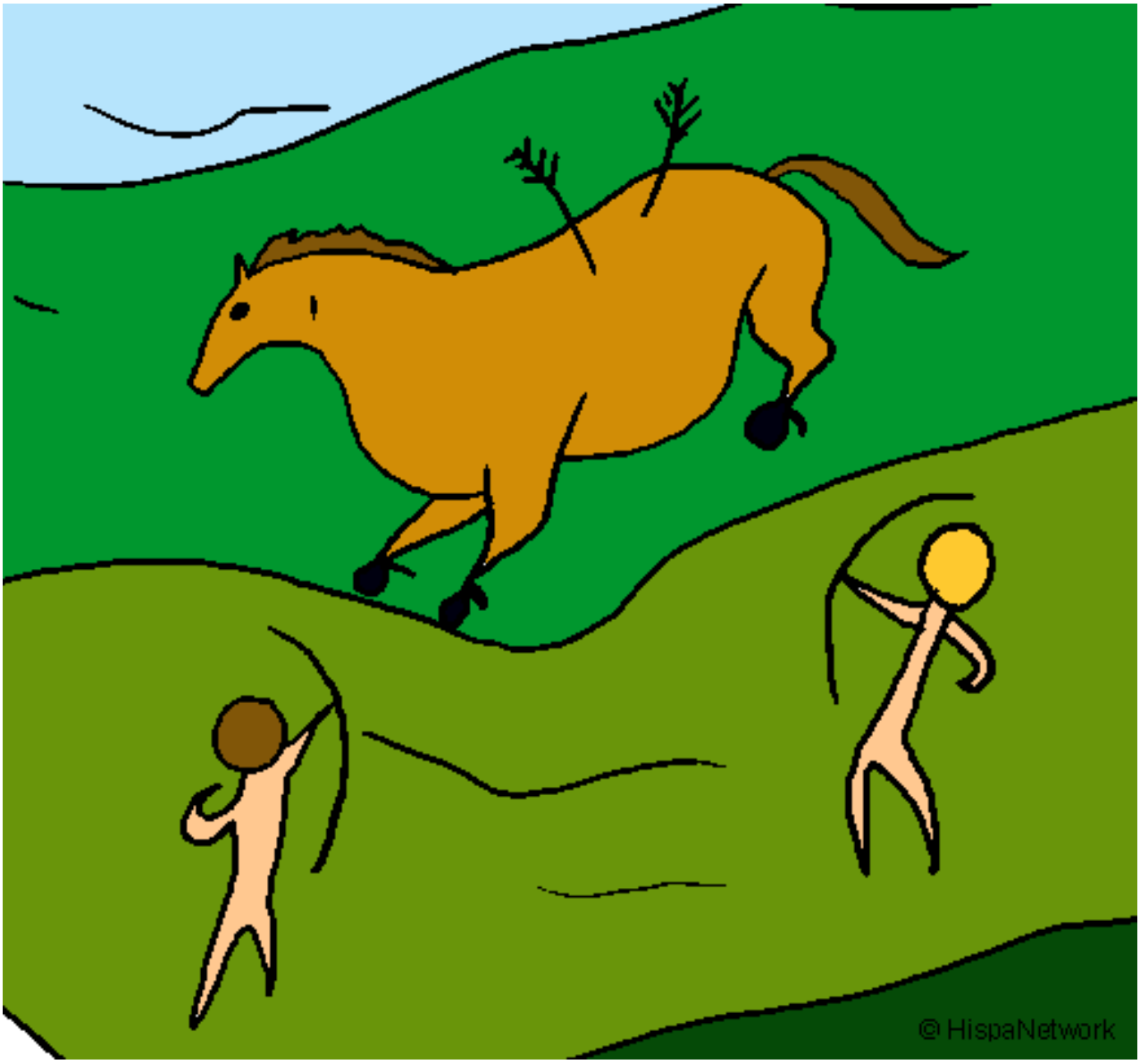

Pintura rupestre pintado por paleolitico **www.dibujos.net**