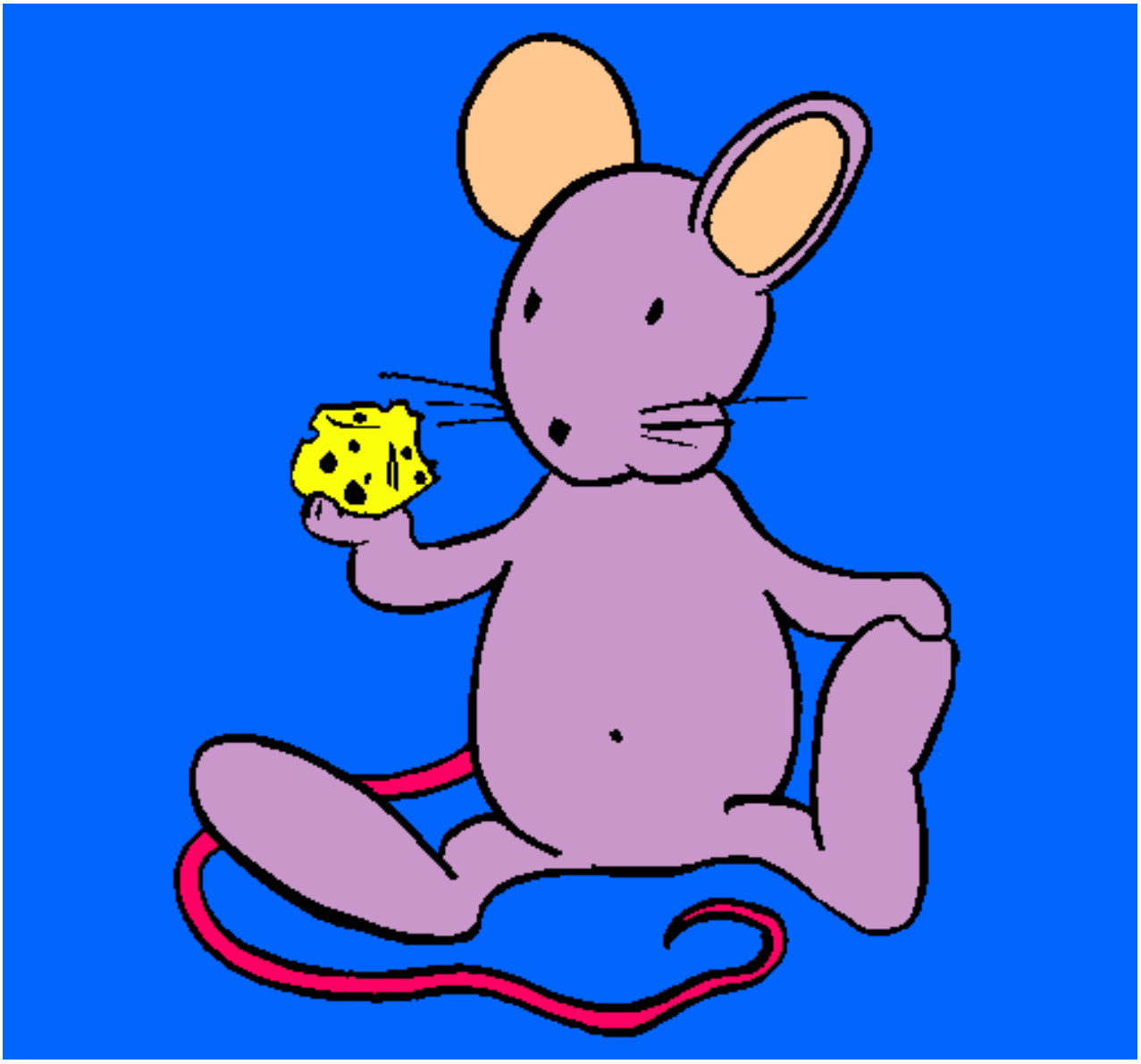

Rata con queso pintado por kitzyaaaaa

www.dibujos.net