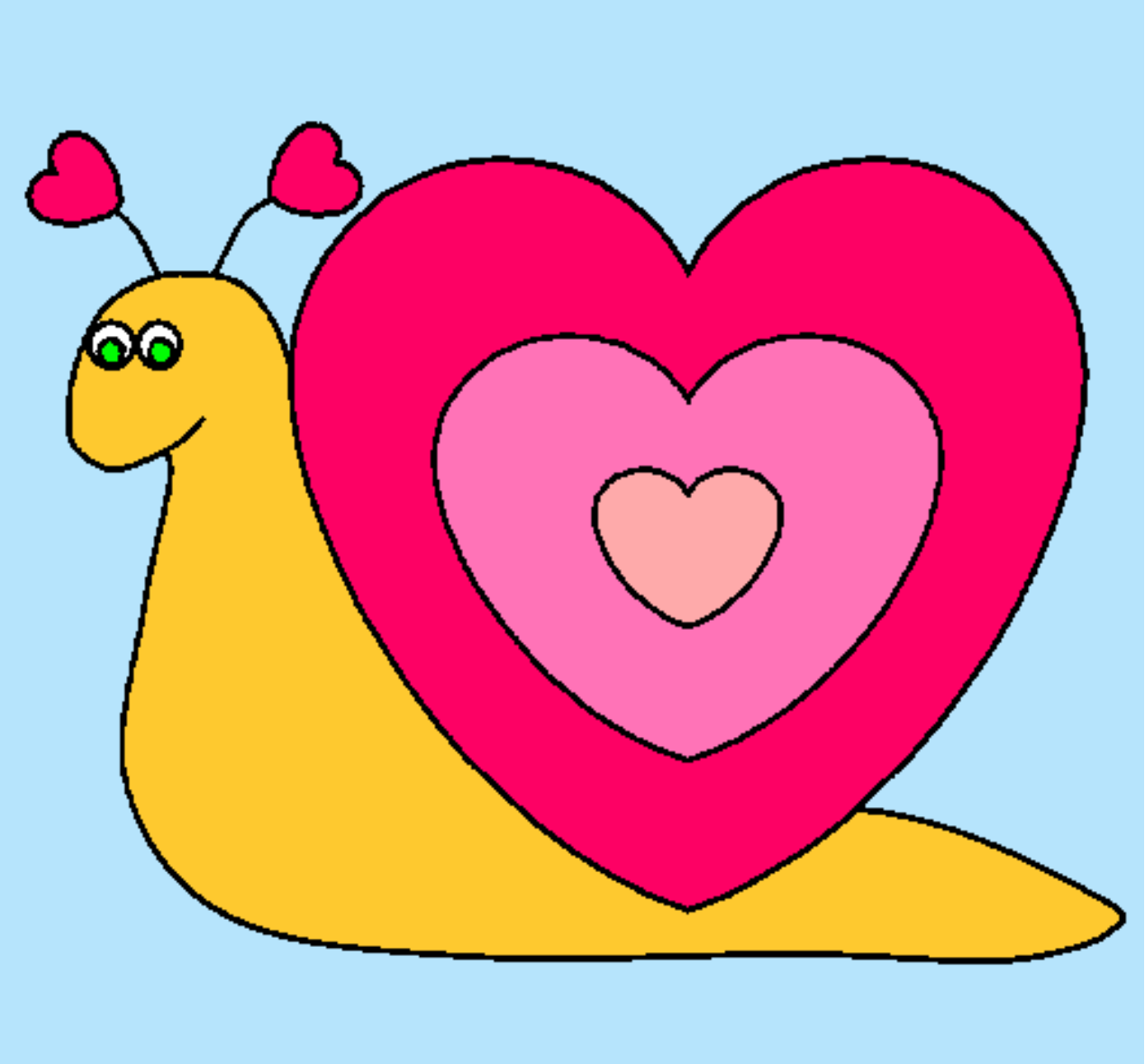

Caracol corazón pintado por anahir

www.dibujos.net