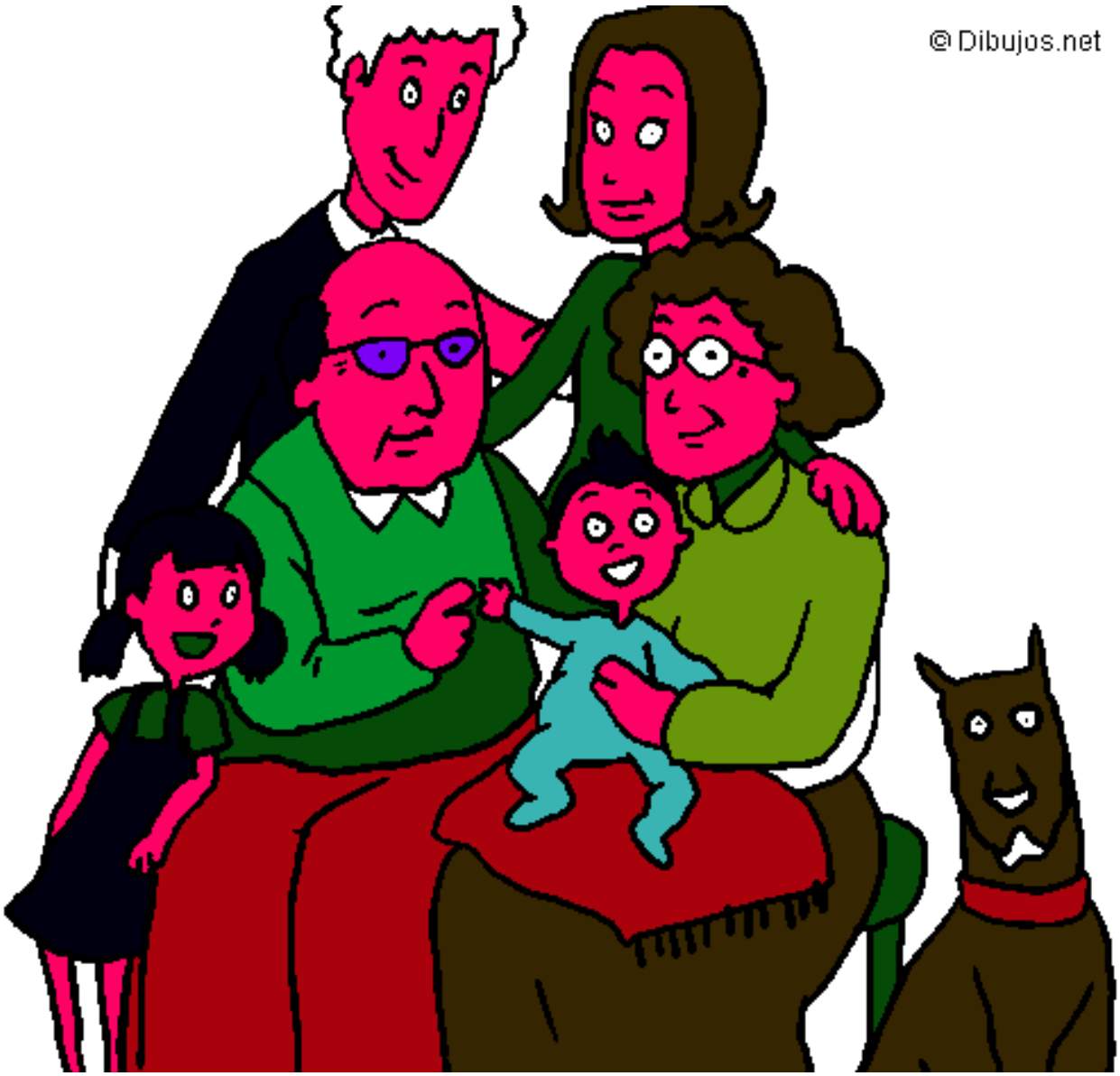

Familia pintado por quirodani

www.dibujos.net