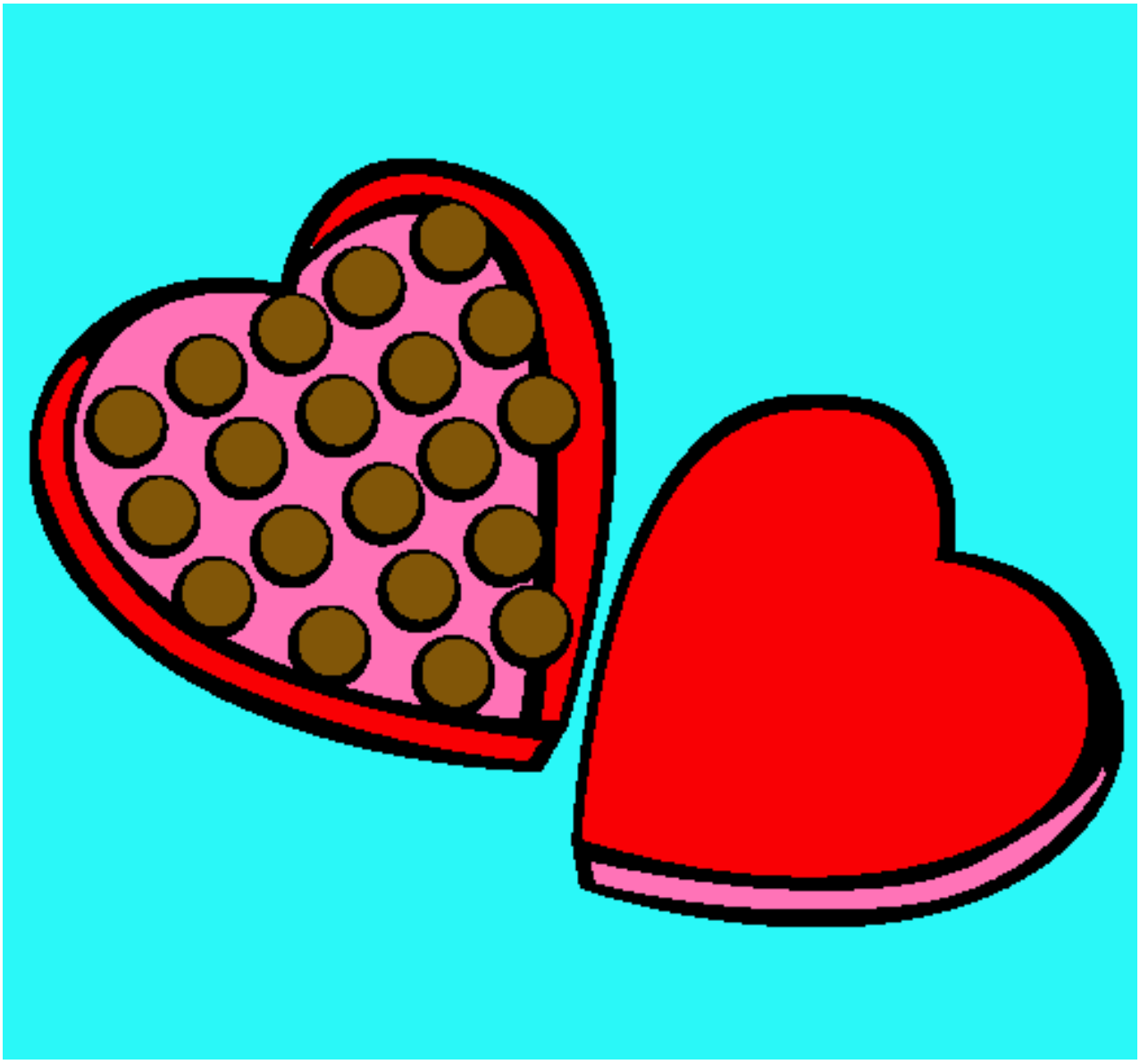

Bombones pintado por bombones