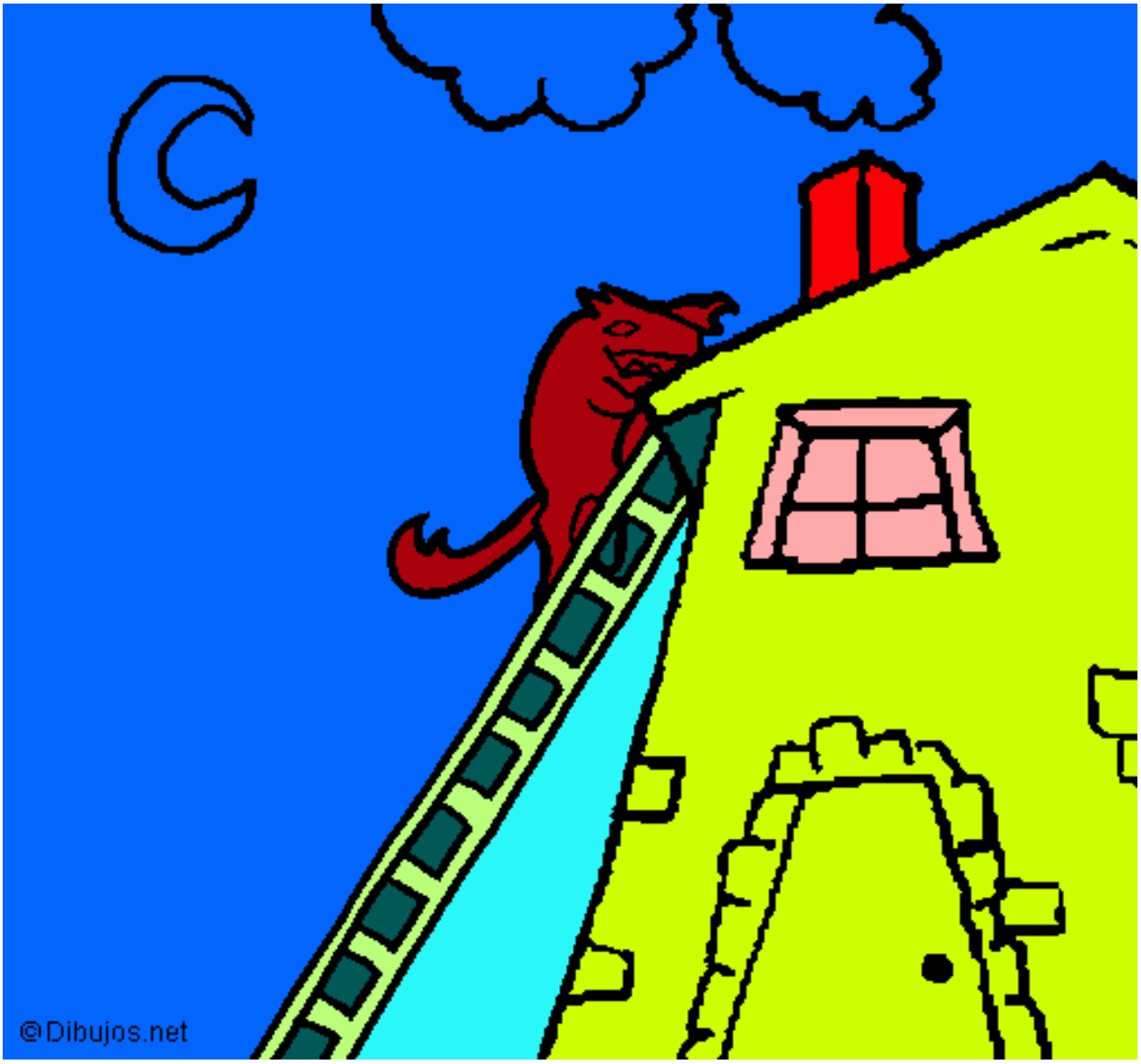

Los tres cerditos 16 pintado por Alba1331 **www.dibujos.net**