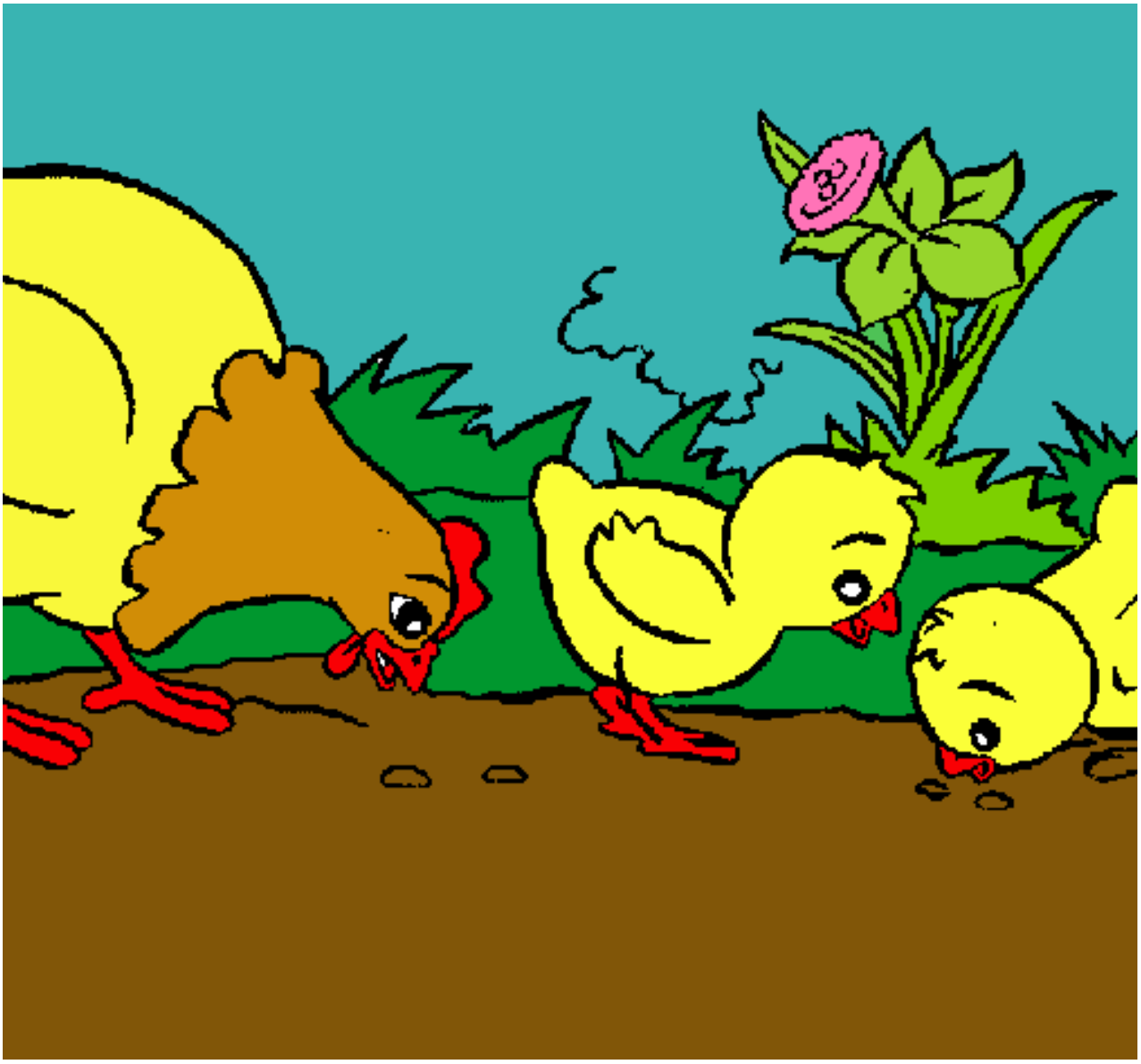

Gallina y pollitos pintado por muakis

www.dibujos.net