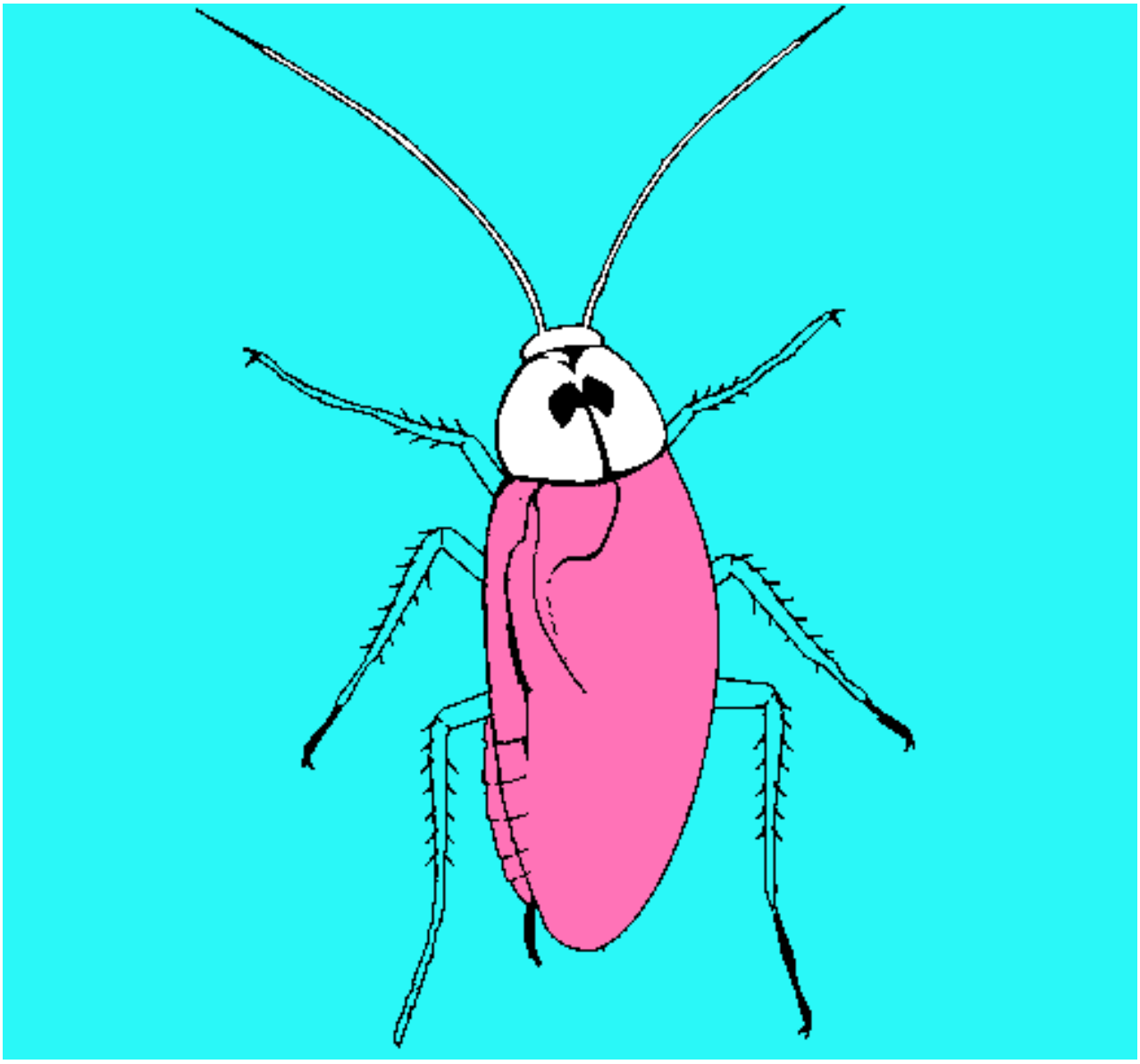

Cucaracha grande pintado por samdra

www.dibujos.net