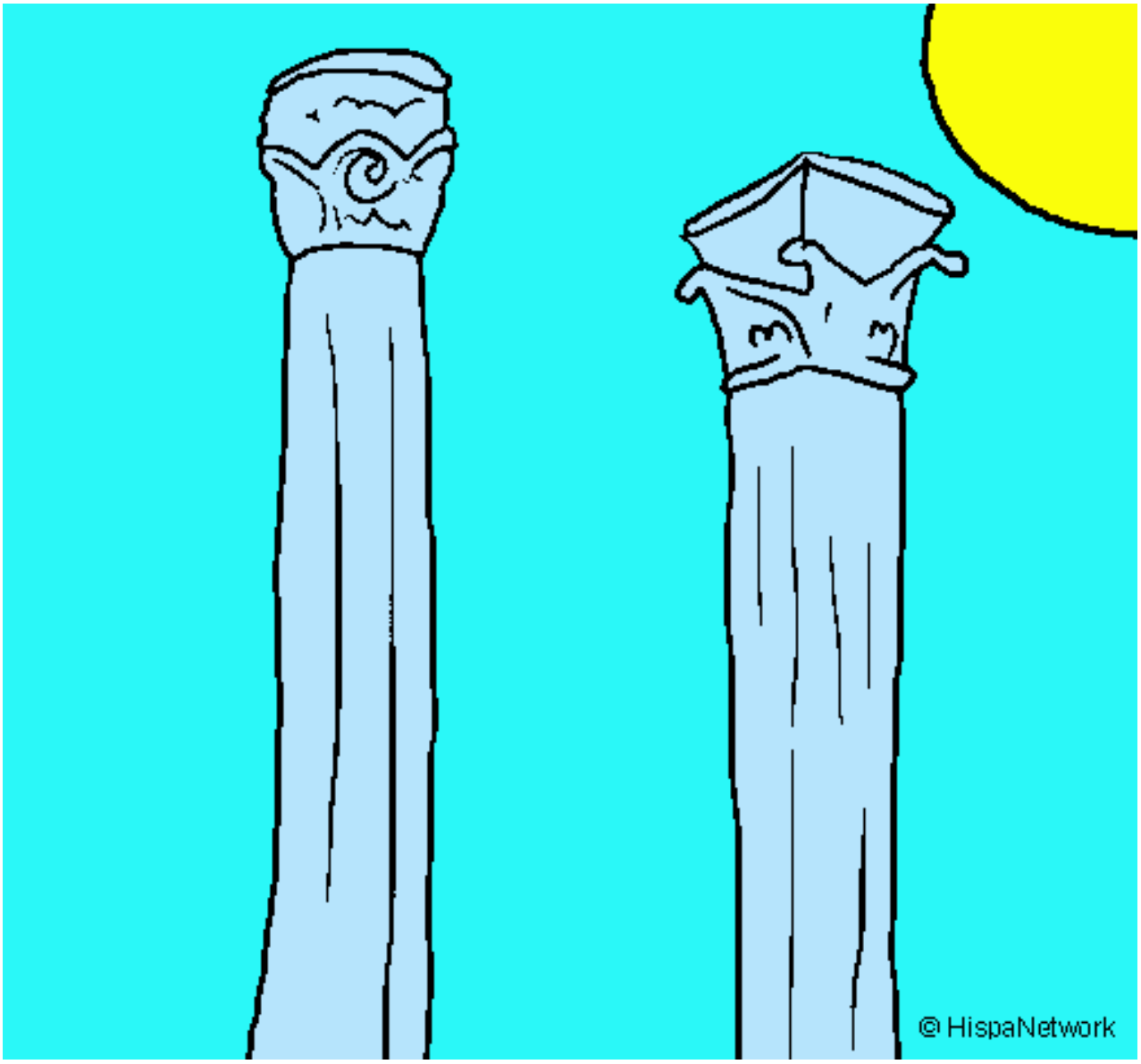

Columnas pintado por ppppp **www.dibujos.net**