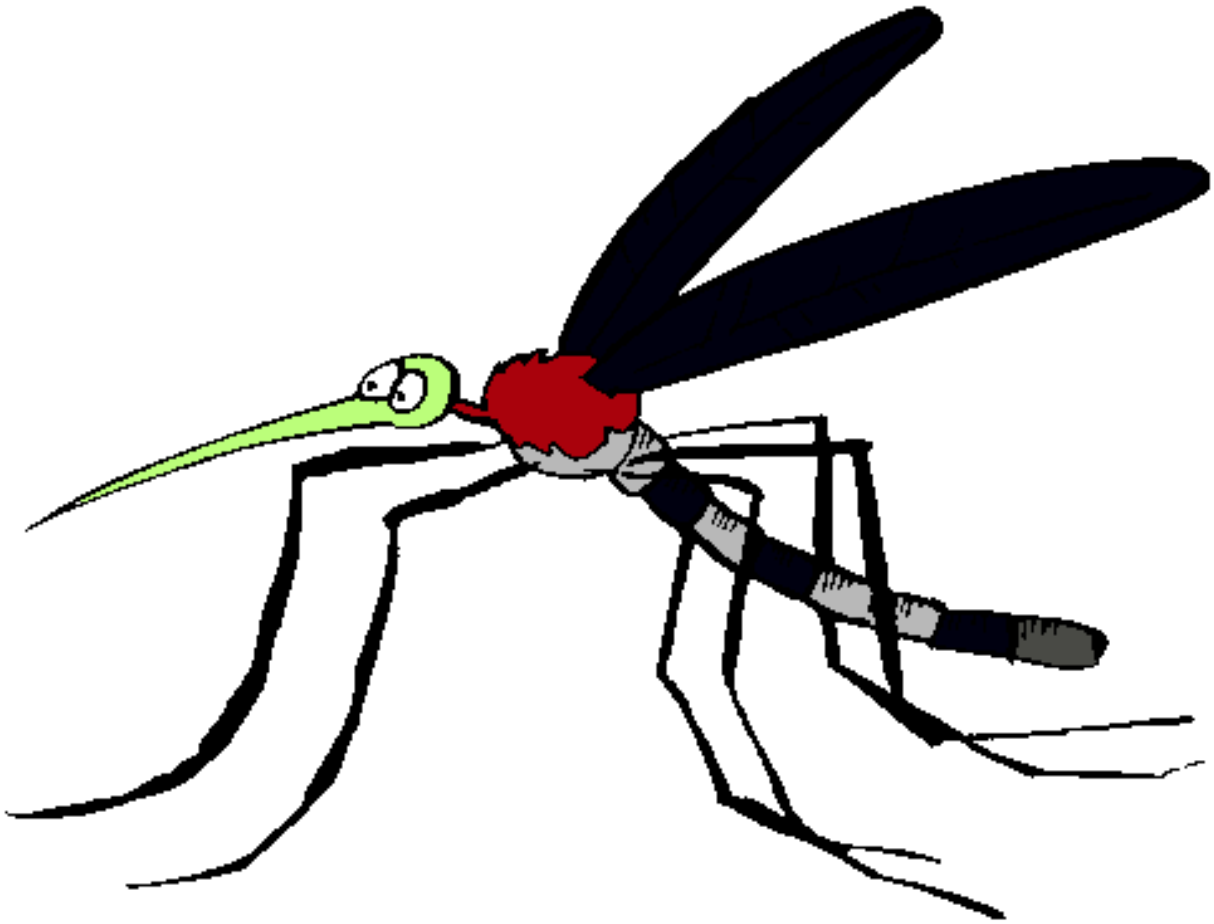

Mosquito pintado por OLIA

www.dibujos.net