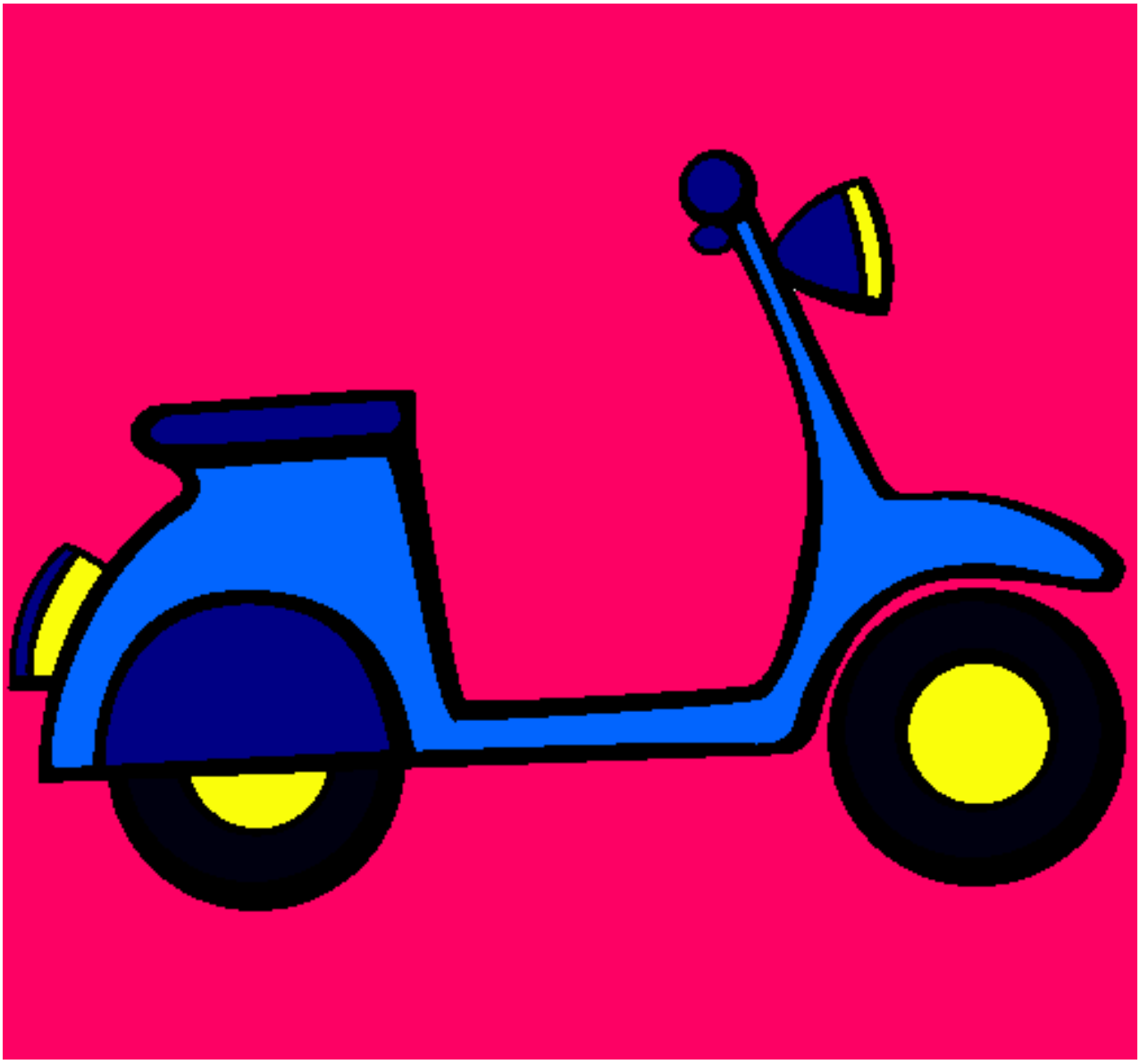

Vespa pintado por Jack204

www.dibujos.net