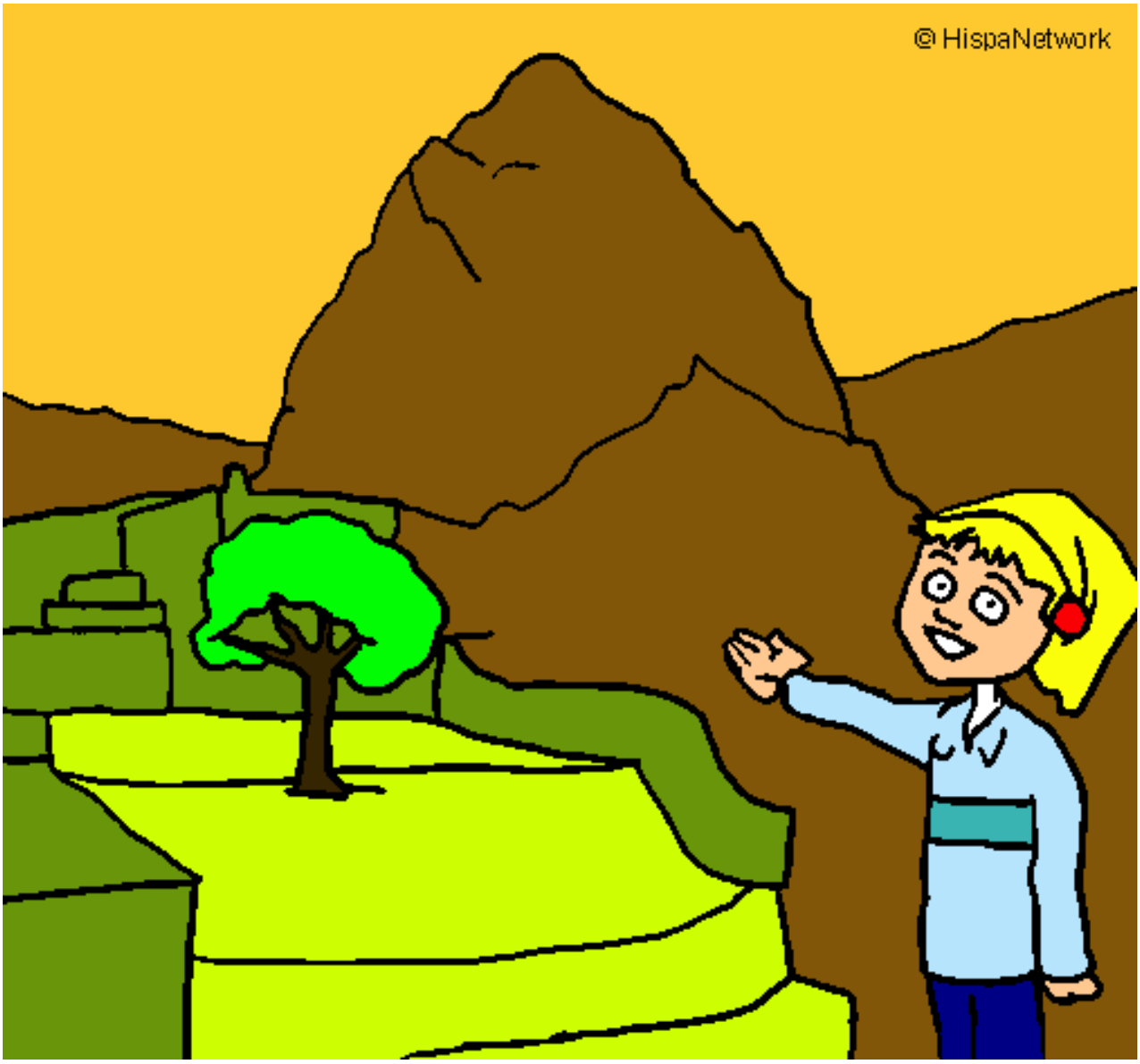

Perú pintado por belu

www.dibujos.net