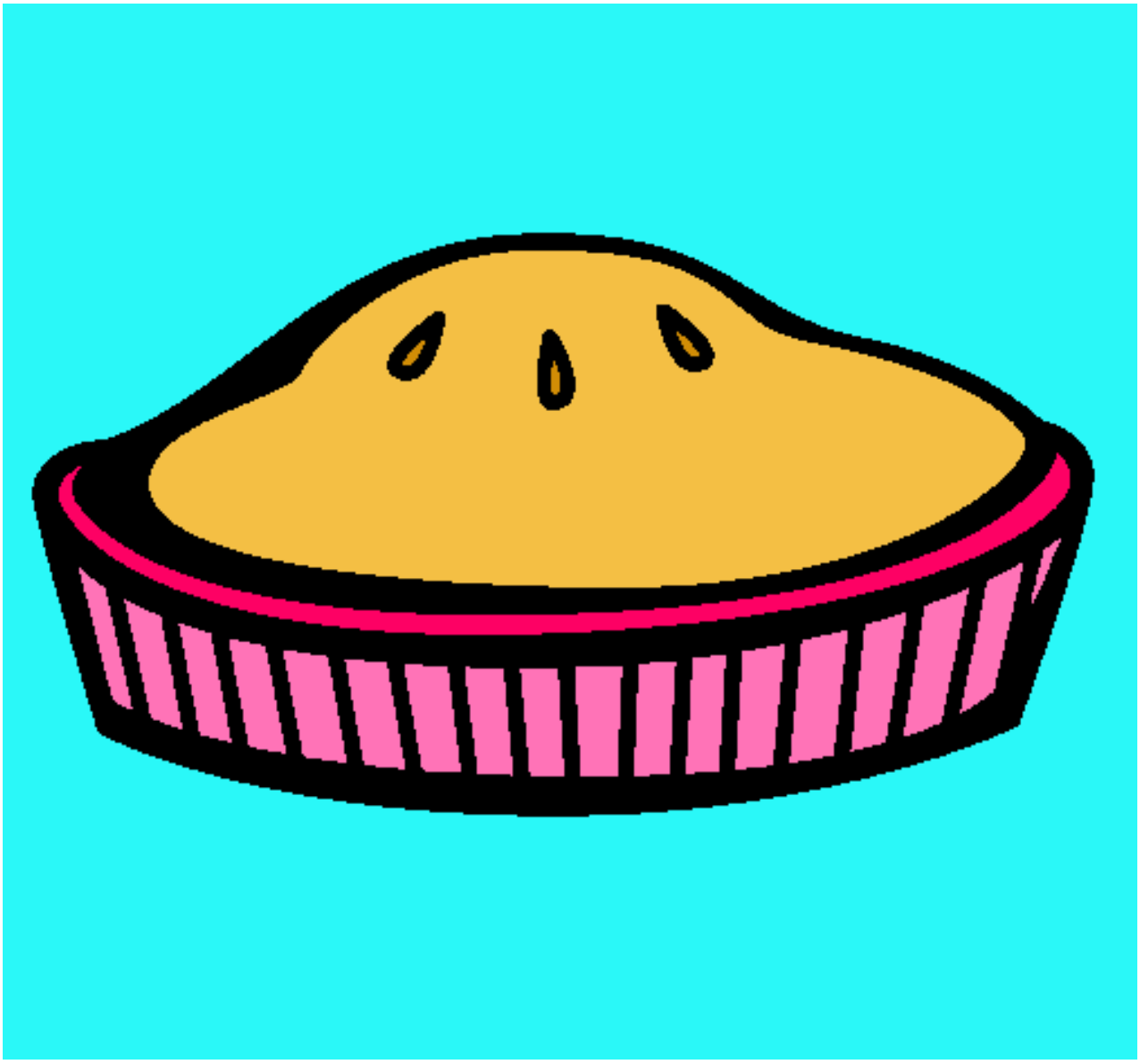

Tarta pintado por rochistar

www.dibujos.net