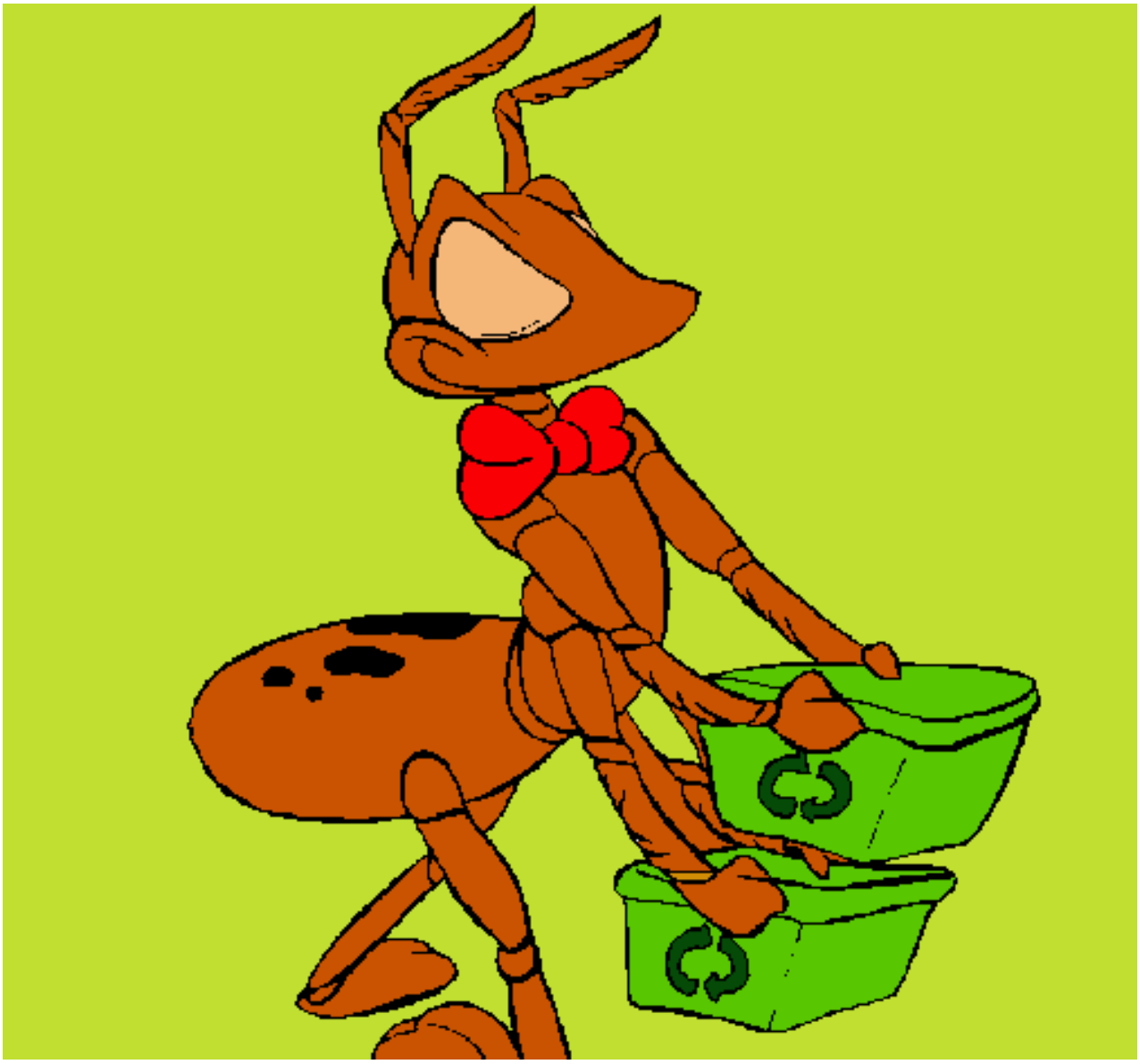

Hormiga recliclando pintado por gabyju

www.dibujos.net