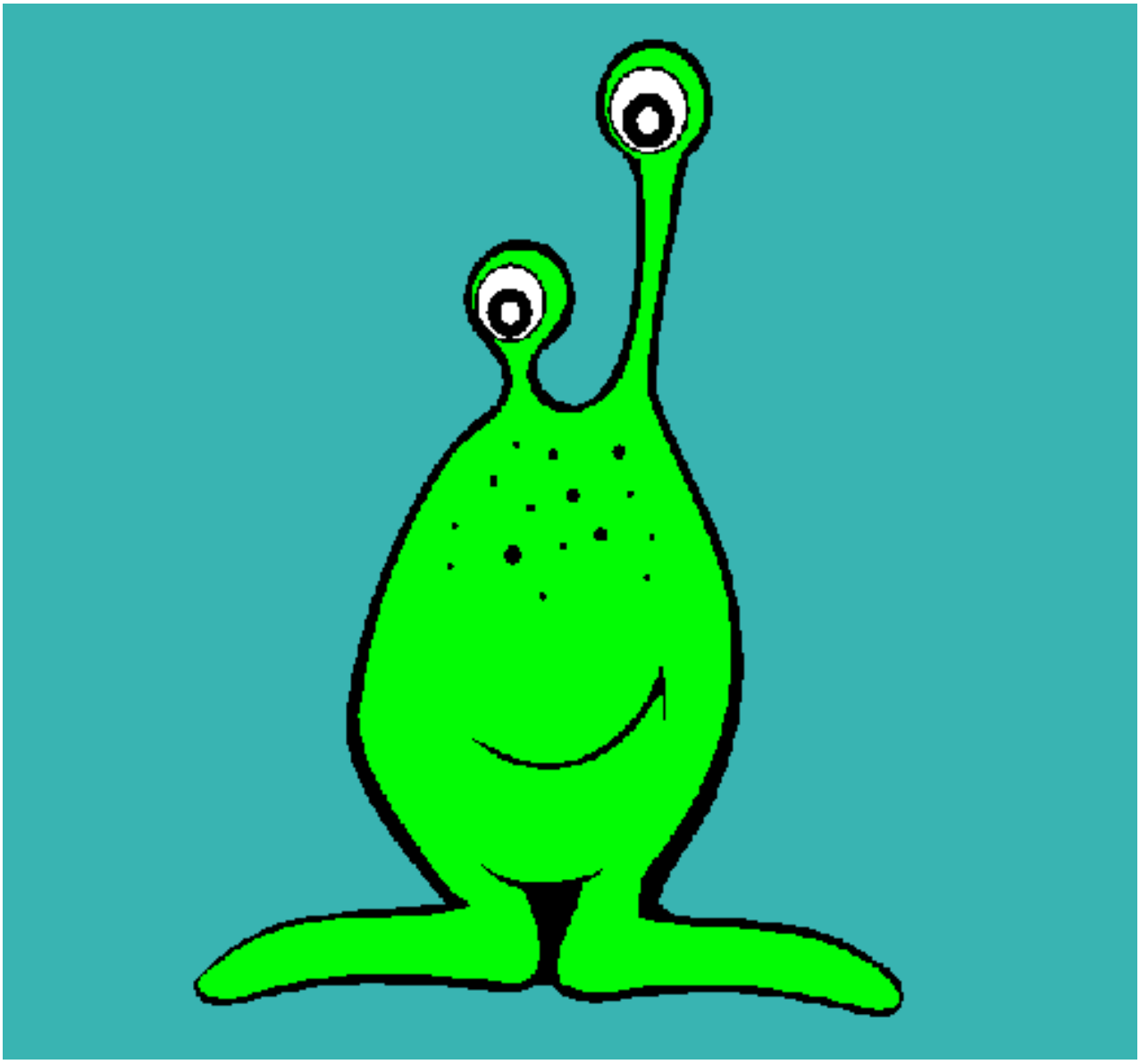

Mini extraterrestre pintado por CACA

www.dibujos.net