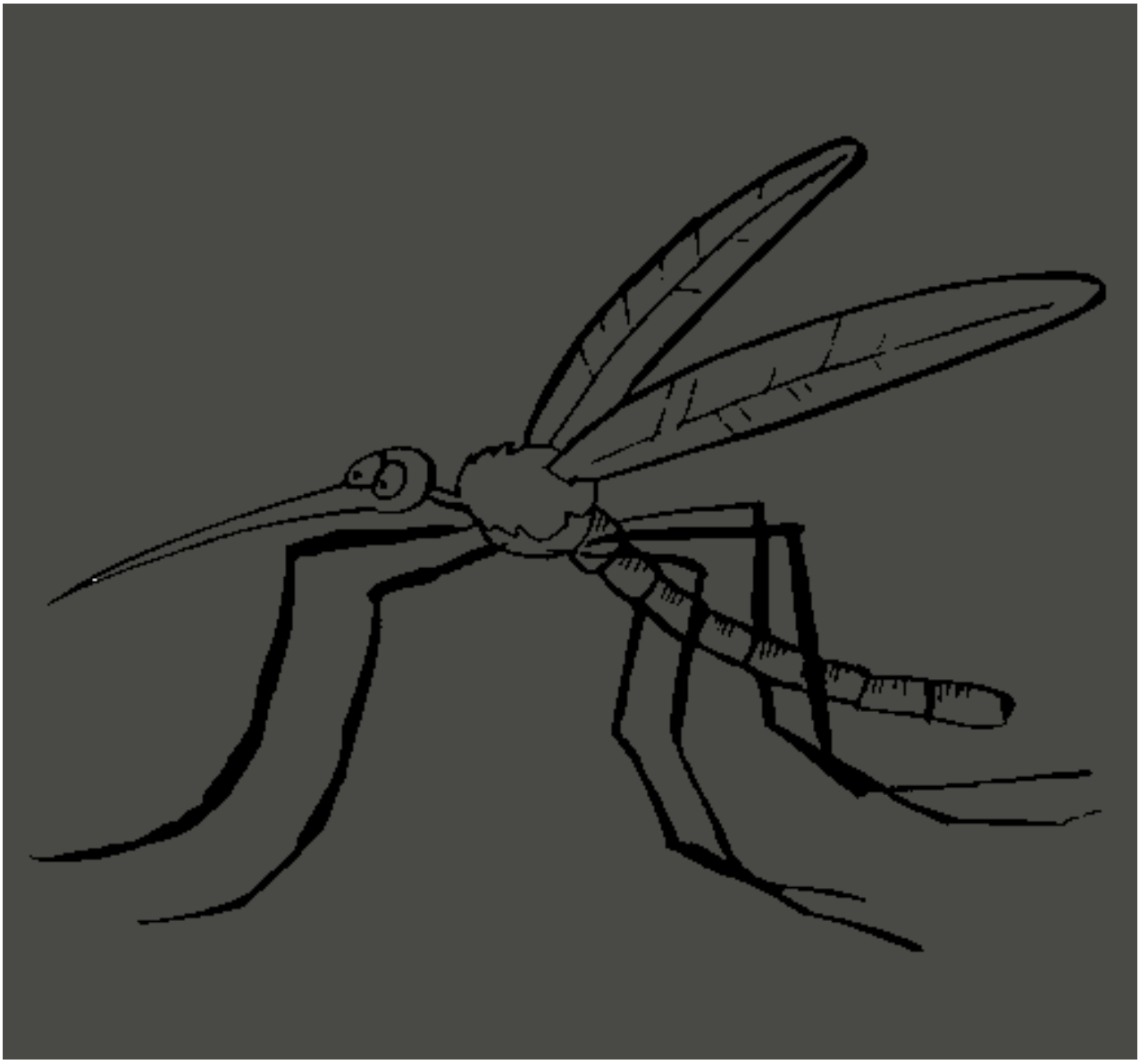

Mosquito pintado por armando **www.dibujos.net**