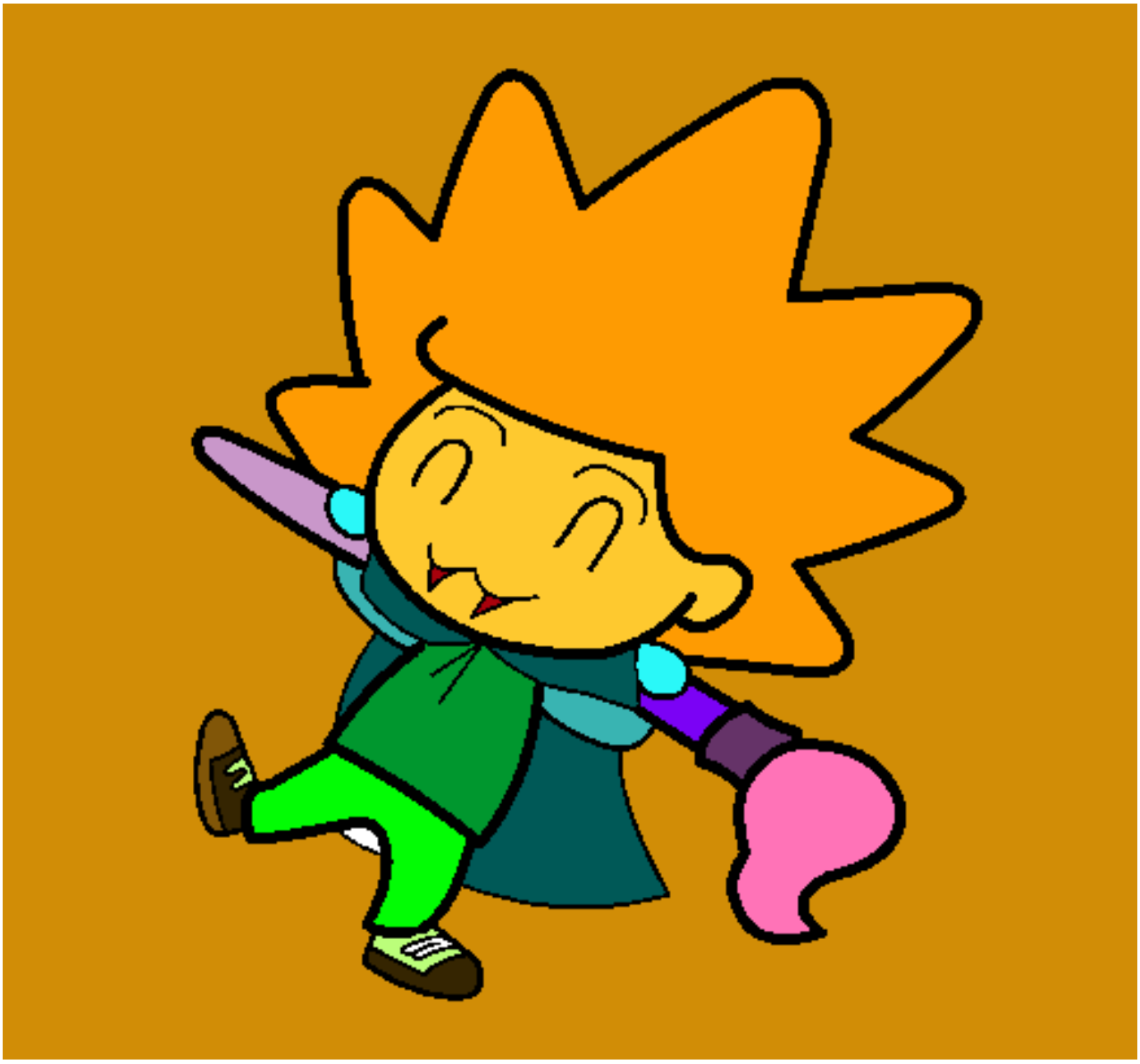

Colorín drácula pintado por APU

www.dibujos.net