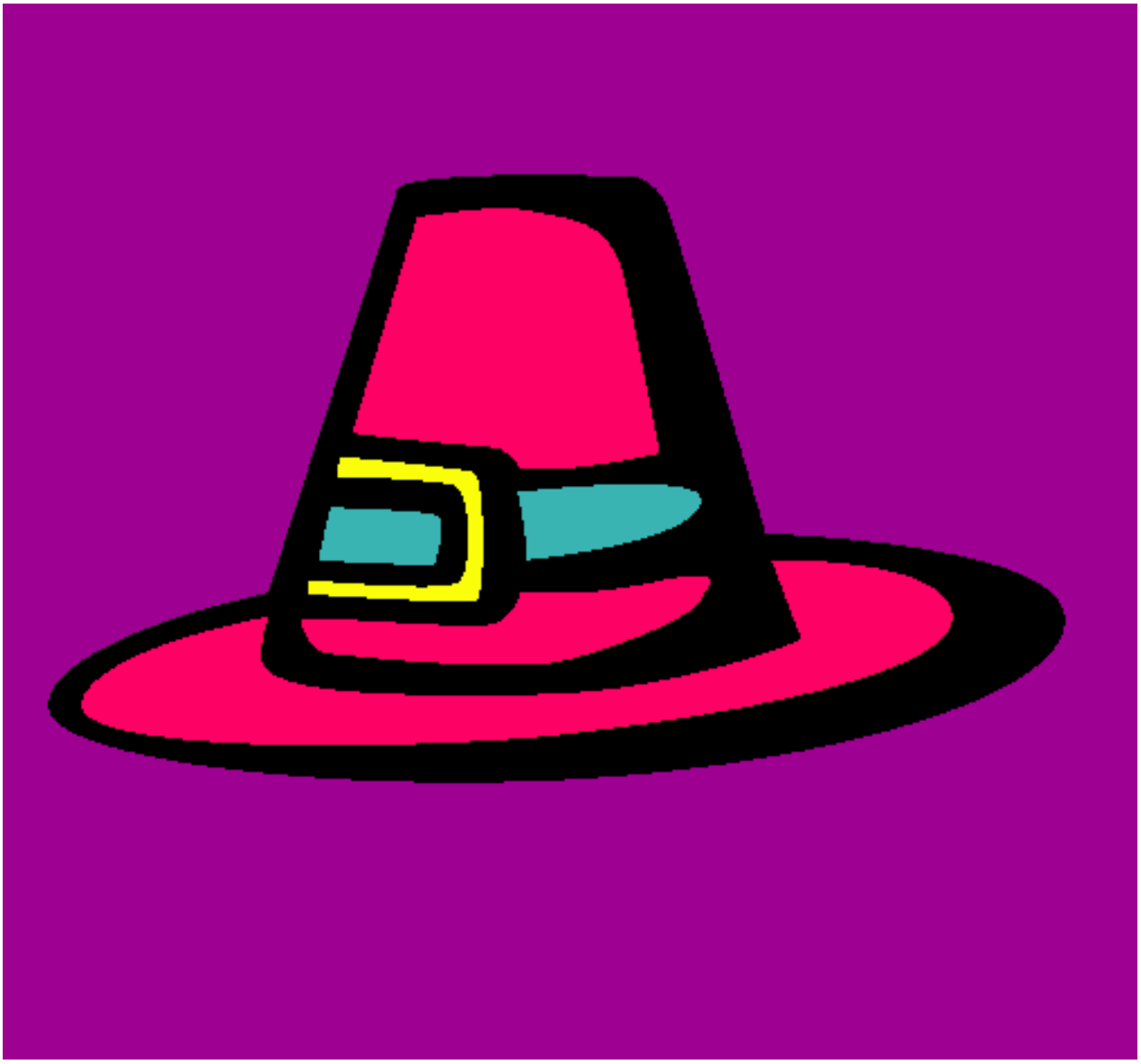

Sombrero peregrino pintado por _..artkmiss.._ www.dibujos.net