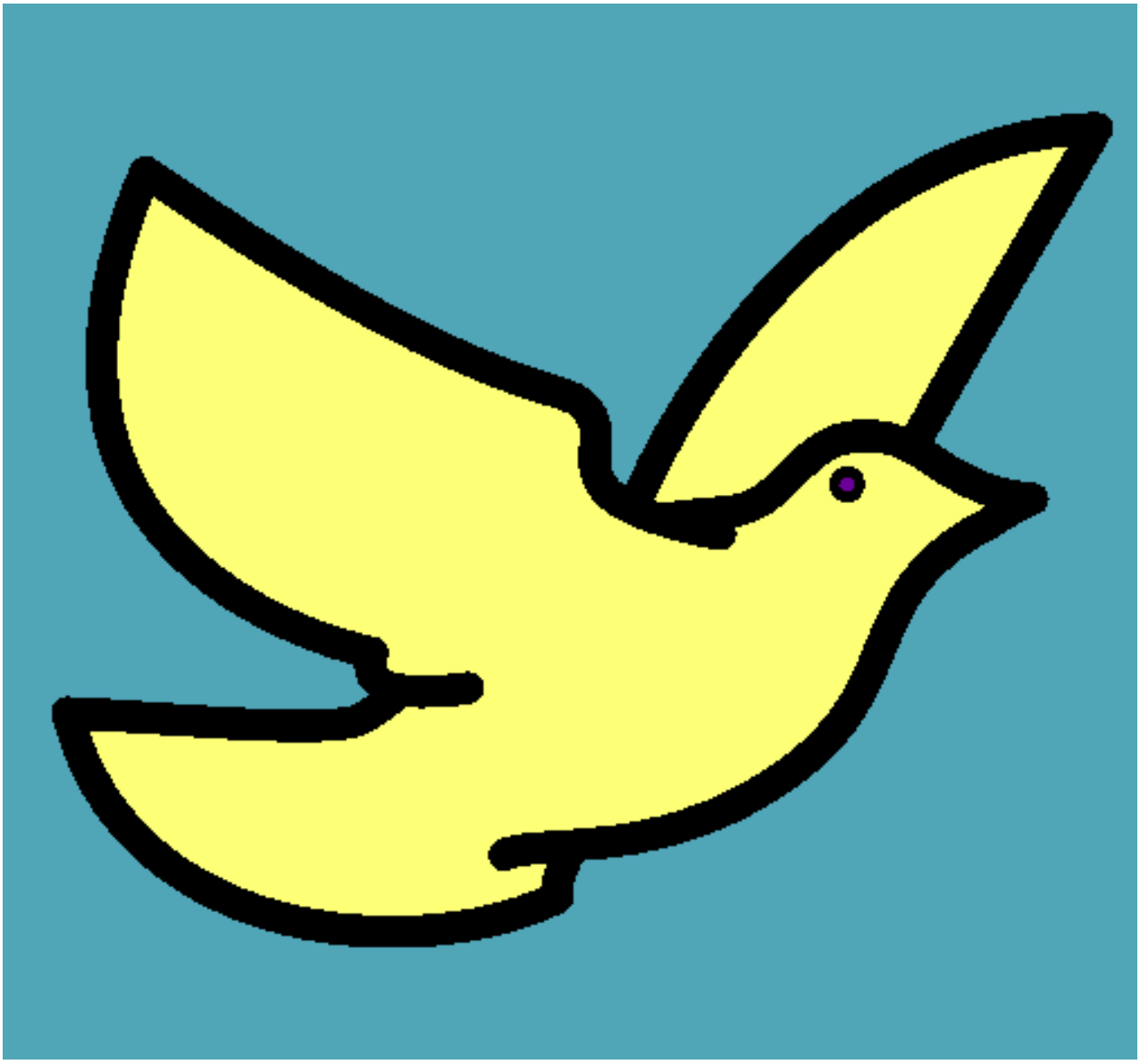

Paloma de la paz pintado por andrea

www.dibujos.net