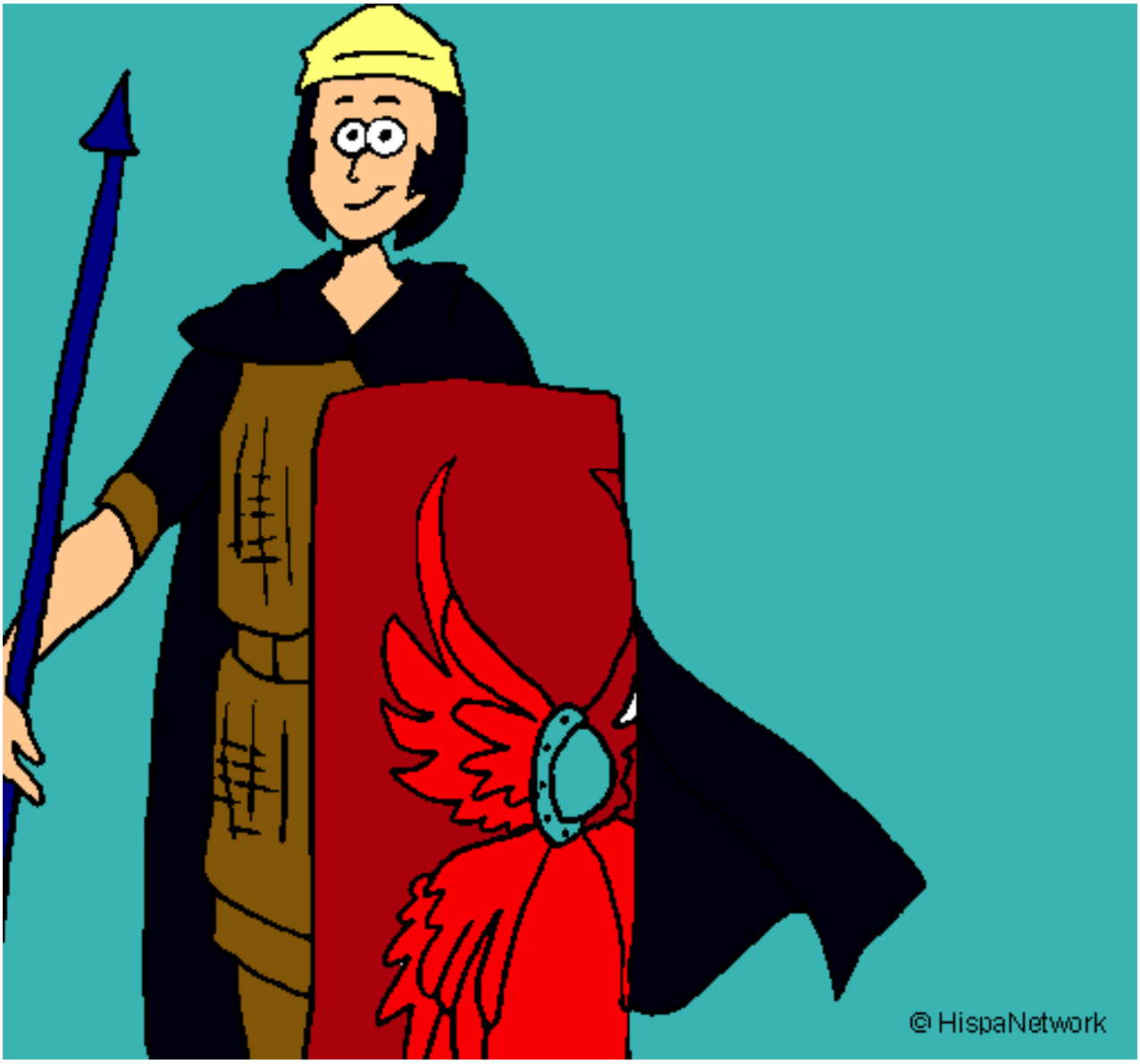


**Soldado romano II pintado por yare** **www.dibujos.net**