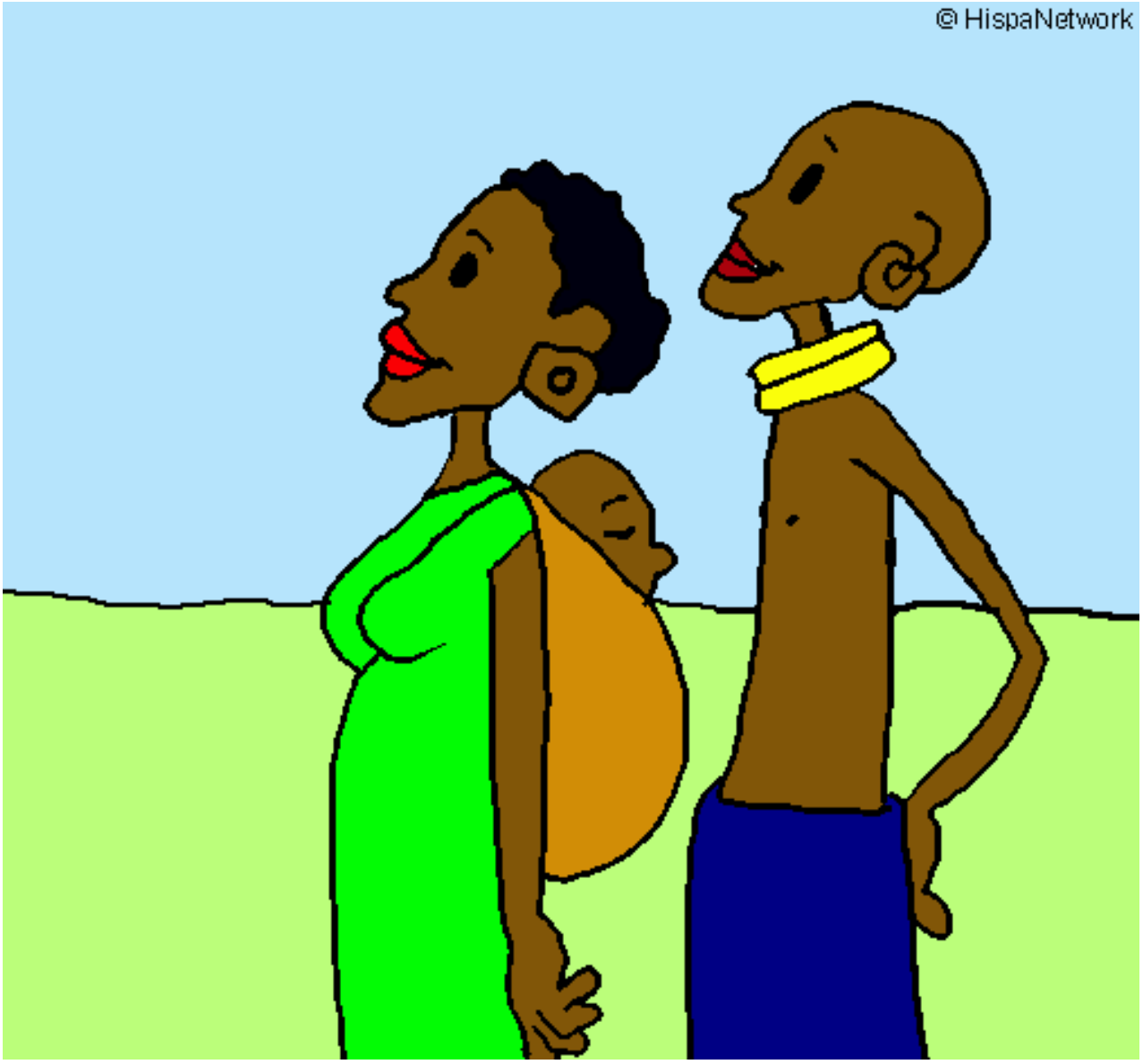

Familia de Zanmbia pintado por almu **www.dibujos.net**