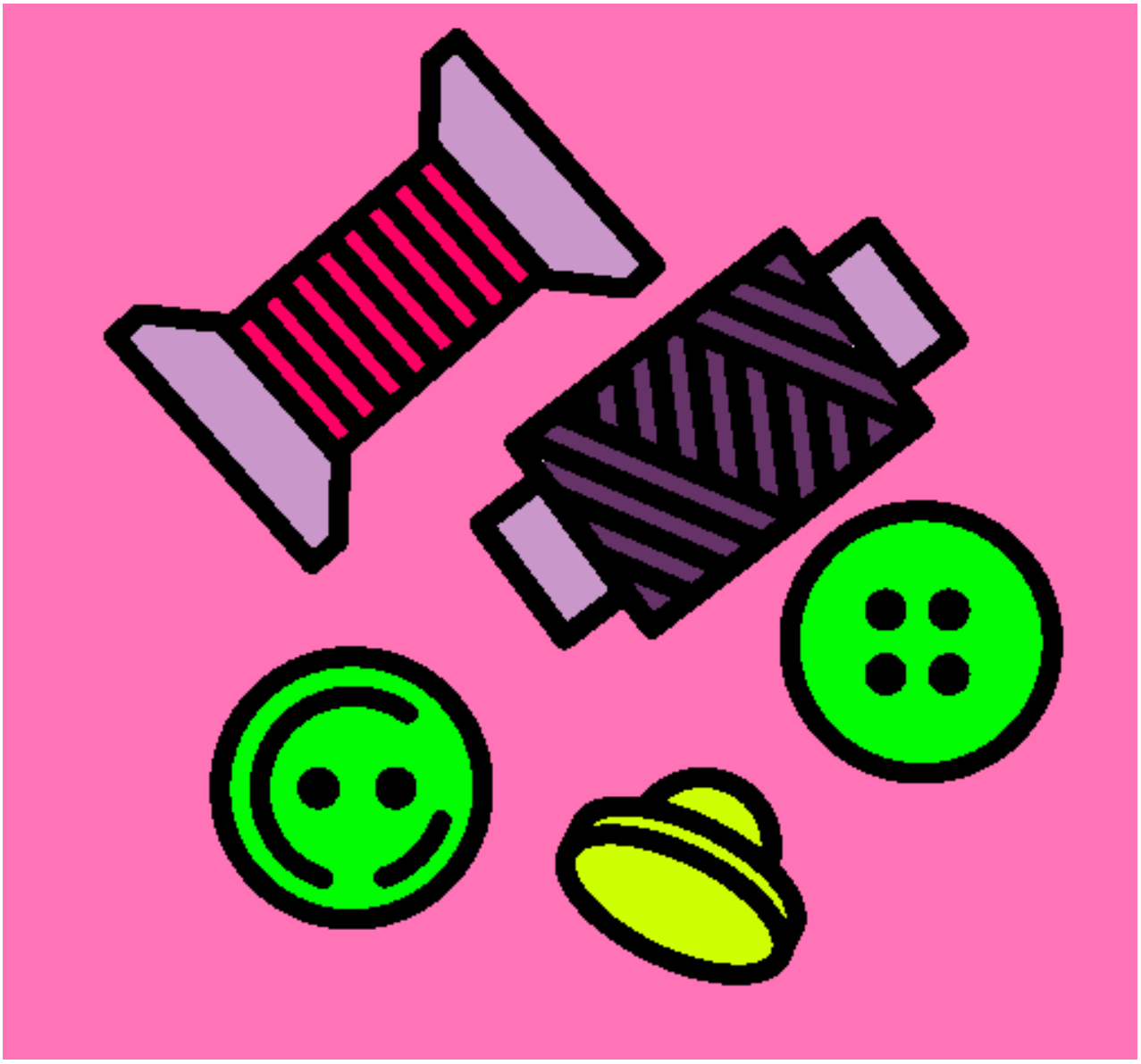

Hilos y botones pintado por eva

www.dibujos.net