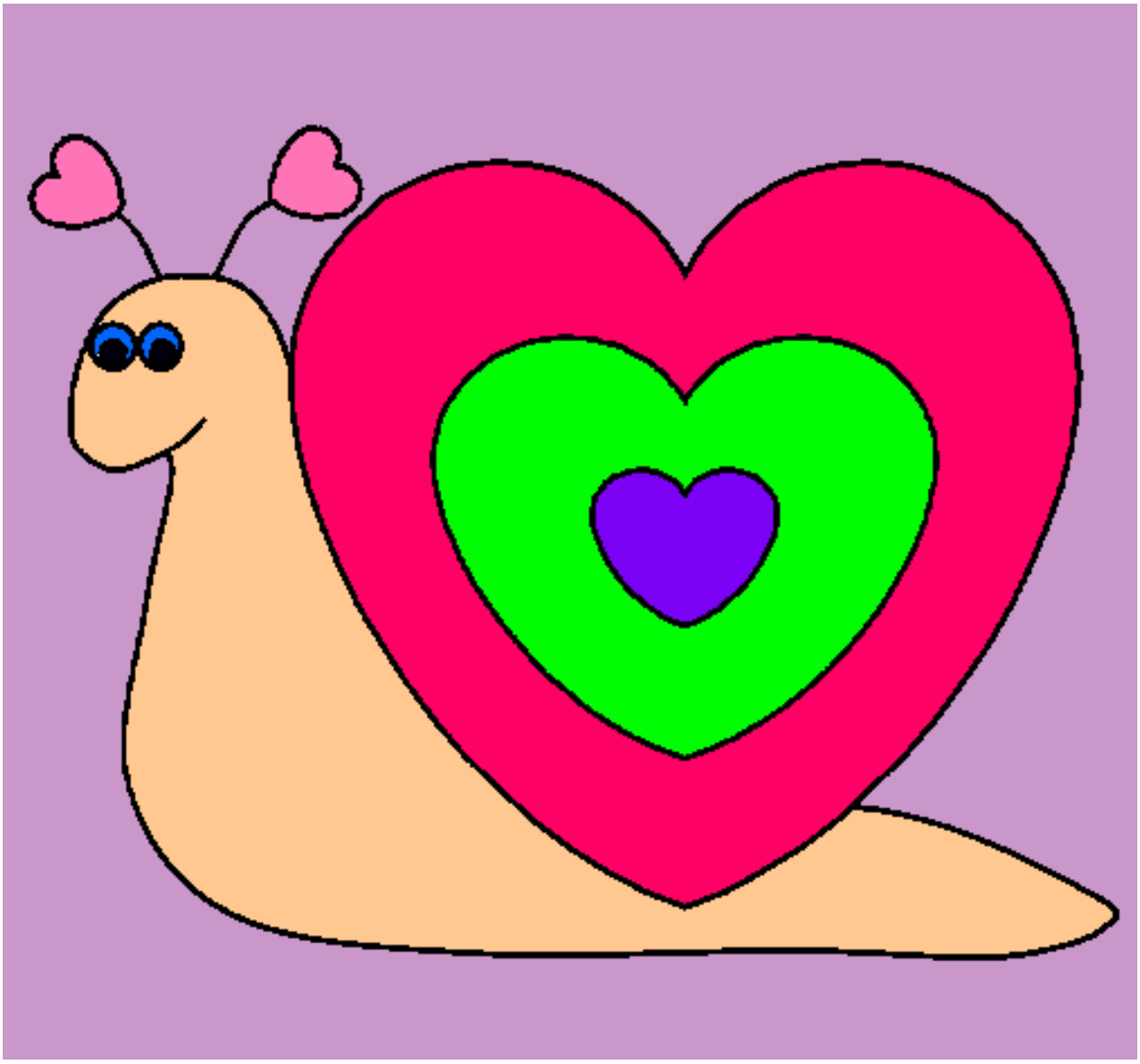

Caracol corazón pintado por chango.com